

MAP OF SURVEY

LOCATED in Lots 7 and 8, Block 3, CHADWICK'S ADDITION to Roseburg, Douglas County, Oregon.

June 11, 2006

SURVEYED FOR: DONNA PARKER
246 ECHO DRIVE
ROSEBURG, OREGON

SURVEYED BY: DAVID EDWARDS LAND SURVEYING
P.O. BOX 361
OAKLAND, OREGON 97462
PHONE: (541) 459-0512

FILED

Date: 6-26-2006 By: JP

This survey consists of:

Map: M150-72

Narrative:

Corner Rpt:

DOUGLAS COUNTY
SURVEYOR

REGISTERED
PROFESSIONAL
LAND SURVEYOR

David A. Edwards

OREGON
JULY 24, 1998
DAVID A. EDWARDS
2339

RENEWS 12/31/07

LEGEND

- INDICATES 5/8" DIAM. IRON ROD WITH CAP FOUND PER M 147-46.
- INDICATES 5/8" X 30" STEEL REBAR W/RED PLASTIC CAP MKD. "D.A. EDWARDS-LS 2339" SET.
- () DENOTES RECORD DATA PER M 147-46.
- [] DENOTES RECORD DATA PER PLAT OF CHADWICK'S ADDITION.

SCALE: 1" = 40'

BASIS OF BEARINGS: M 147-46 AS SHOWN.

NARRATIVE

THE PURPOSE OF THIS SURVEY IS TO MONUMENT THE CORNERS OF LOTS 7 AND 8. FOUND MONUMENTS PER M 147-46 AND THE RATIONALE FOUND IN THE NARRATIVE OF THAT SURVEY WERE UTILIZED TO CONTROL THIS SURVEY.

FIELD CREW: BRANT MILLER AND ERIC SPRINKLE.

EQUIPMENT: NIKON TOTAL STATION.

COMPS. AND DRAFTING: DAVID EDWARDS.

NOTE: THIS SURVEY IS LOCATED IN THE NW 1/4 OF SECTION 19, T. 27 S., R. 5W., W.M.

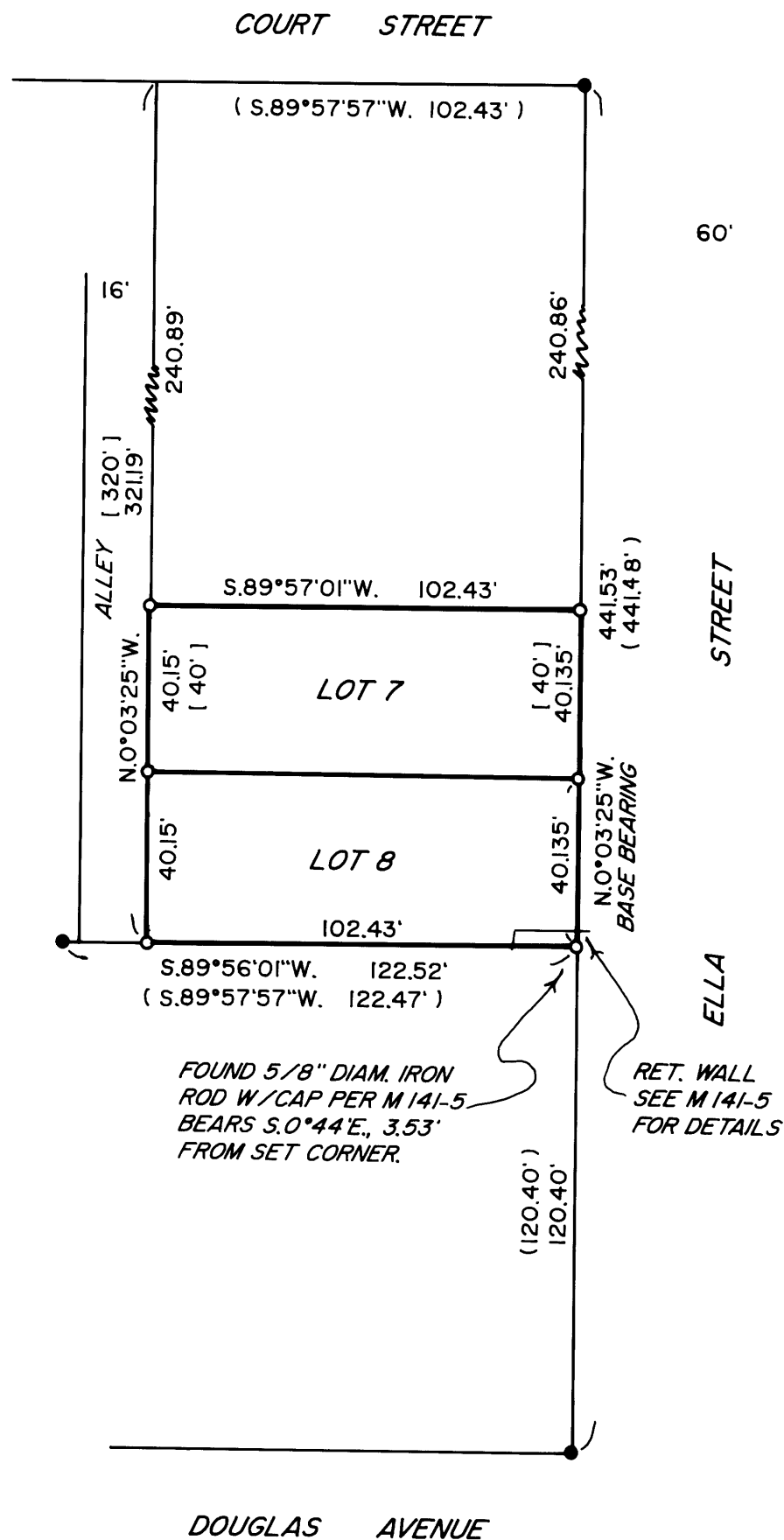

MAP FILE M150-72

MAP FILE M150-72