

PLAT OF SURVEY  
 LOCATED IN  
 S 1/2, SEC. 36, T. 32 S., R. 7 W., W.M.  
 DOUGLAS COUNTY, OREGON  
 MAY 4, 2006

FILED  
 Date: 6-22-2006 By: JC  
 This survey consists of:  
 Map: M150-70  
 Narrative: \_\_\_\_\_  
 Corner Rpt: \_\_\_\_\_

DOUGLAS COUNTY  
 SURVEYOR

MAP FILE M150-70

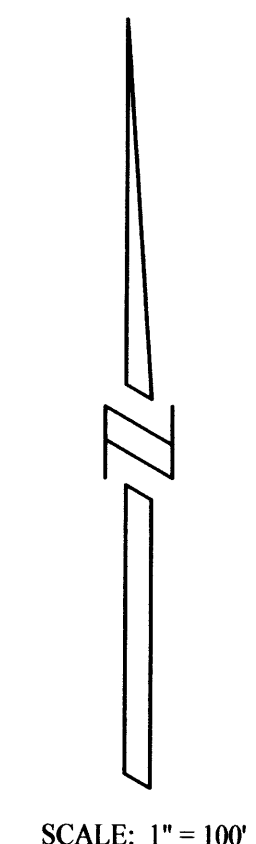
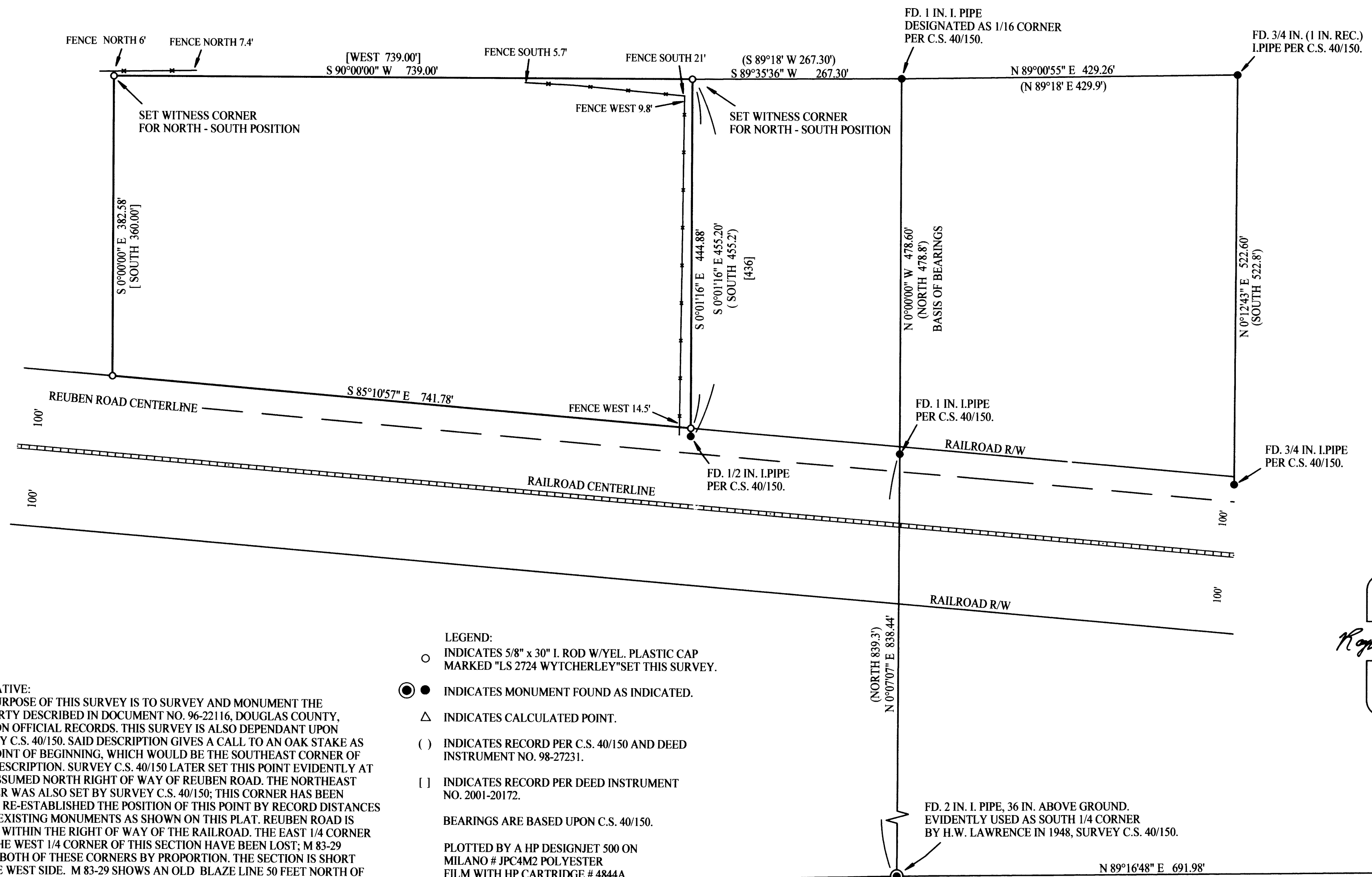

**NARRATIVE:**  
 THE PURPOSE OF THIS SURVEY IS TO SURVEY AND MONUMENT THE PROPERTY DESCRIBED IN DOCUMENT NO. 96-22116, DOUGLAS COUNTY, OREGON OFFICIAL RECORDS. THIS SURVEY IS ALSO DEPENDANT UPON SURVEY C.S. 40/150. SAID DESCRIPTION GIVES A CALL TO AN OAK STAKE AS THE POINT OF BEGINNING, WHICH WOULD BE THE SOUTHEAST CORNER OF THIS DESCRIPTION. SURVEY C.S. 40/150 LATER SET THIS POINT EVIDENTLY AT THE ASSUMED NORTH RIGHT OF WAY OF REUBEN ROAD. THE NORTHEAST CORNER WAS ALSO SET BY SURVEY C.S. 40/150; THIS CORNER HAS BEEN LOST. I RE-ESTABLISHED THE POSITION OF THIS POINT BY RECORD DISTANCES FROM EXISTING MONUMENTS AS SHOWN ON THIS PLAT. REUBEN ROAD IS FULLY WITHIN THE RIGHT OF WAY OF THE RAILROAD. THE EAST 1/4 CORNER AND THE WEST 1/4 CORNER OF THIS SECTION HAVE BEEN LOST; M 83-29 RESET BOTH OF THESE CORNERS BY PROPORTION. THE SECTION IS SHORT ON THE WEST SIDE. M 83-29 SHOWS AN OLD BLAZE LINE 50 FEET NORTH OF THE SOUTH 1/16 CORNER SET PER M 83-29. IT IS POSSIBLE THAT LINE IS BASED UPON THE ORIGINAL POSITION OF THE WEST QUARTER CORNER. AT THIS TIME I AM IDENTIFYING THE MONUMENTS AT THE NORTHEAST CORNER AND THE NORTHWEST CORNER OF THIS PROPERTY AS WITNESS CORNERS TO THE NORTH - SOUTH POSITION OF THESE CORNERS.

- LEGEND:**
- INDICATES 5/8" x 30" I. ROD W/YEL. PLASTIC CAP MARKED "LS 2724 WYTCHERLEY" SET THIS SURVEY.
  - INDICATES MONUMENT FOUND AS INDICATED.
  - △ INDICATES CALCULATED POINT.
  - ( ) INDICATES RECORD PER C.S. 40/150 AND DEED INSTRUMENT NO. 98-27231.
  - [ ] INDICATES RECORD PER DEED INSTRUMENT NO. 2001-20172.
- BEARINGS ARE BASED UPON C.S. 40/150.
- PLOTTED BY A HP DESIGNJET 500 ON MILANO # JPC4M2 POLYESTER FILM WITH HP CARTRIDGE # 4844A.

REGISTERED  
 PROFESSIONAL  
 LAND SURVEYOR

*Raymond W. Wytcherley*

OREGON  
 JULY 25, 1995  
 RAYMOND W. WYTCHERLEY  
 2724  
 EXPIRES JUNE 30, 2006

SURVEYED FOR:  
 NORMA & ROBERT WINKLEMAN  
 4159 REUBEN RD.  
 GLENDALE, OR 97442

SURVEYED BY:  
 RAYMOND WYTCHERLEY  
 WYTCHERLEY SURVEYING  
 P.O. BOX 888  
 GLENDALE, OR 97442  
 541-832-3286  
 541-660-2648

MAP FILE M150-70