

T32S, R4W, SECTION 8 WILLAMETTE MERIDIAN, DOUGLAS COUNTY

BY  
 MARK SMALLEY  
 ROSEBURG RESOURCES COMPANY  
 PO BOX 1088  
 ROSEBURG, OREGON 97470

FOR  
 ROSEBURG RECOURCES COMPANY

NARRATIVE

THE PURPOSE OF THIS SURVEY WAS TO SET THE NORTHEAST SECTION CORNER OF SECTION 8, TOWNSHIP 32 SOUTH, RANGE 4 WEST AND MARK PORTIONS OF THE NORTH AND EAST LINES OF THE SECTION. WE WERE UNABLE TO MONUMENT THE INTERSECTION OF THE NORTH AND EAST LINE, SO WE RENEWED THE CLOSING CORNER FROM THE ONLY REMAINING BEARING TREE TO THE SOUTH EAST, WHICH MATCHES WITH THE ROOTHOLE OF THE OTHER BEARING TREE TO THE SOUTHWEST.

THE CONTROL FOR THIS SURVEY INCLUDES THE CLOSING CORNER AS REESTABLISHED BY THIS SURVEY; THE EAST ONE-QUARTER CORNER OF SECTION 8 ONLY, AS ESTABLISHED BY LAURENCE, CS 40/174; THE WEST ONE-QUARTER CORNER OF SECTION 9 ONLY, AS RENEWED BY DEGROOT FROM ORIGINAL EVIDENCE; THE SOUTHEAST SECTION CORNER OF SECTION 5 AS RENEWED PREVIOUSLY FROM ORIGINAL EVIDENCE; THE NORTH ONE-QUARTER CORNER AS REESTABLISHED BY BRUCE SHANER, RM 1-37, BY SINGLE PROPORTIONATE METHODS; THE WEST ONE-SIXTEENTH BETWEEN SECTIONS 5 AND 8 AS ESTABLISHED BY DEGROOT IN 1990, M 111-12

THE BASIS OF BEARING IS BRUCE SHANER'S 1963 SURVEY OF THE LINE BETWEEN THE NORTH ONE-QUARTER CORNER OF SECTION 8, AND THE SOUTHEAST CORNER OF SECTION 5. THIS SURVEY WAS PERFORMED IN NOVEMBER & DECEMBER OF 2005, AND COMPLETED IN JANUARY OF 2006, USING A LEICA TC805 TO RUN CLOSED LOOP TRAVERSES.

- FOUND CORNERS
- SET CORNERS
- X CALCULATED CORNER NOT SET
- SECTION LINE
- P- SECTION LINE MARKED WITH STEEL FENCE POSTS, RED RIBBON AND RED PAINT
- ( ) SHANER SURVEY, RM 1-37
- [ ] DEGROOT SURVEY, M 111-12

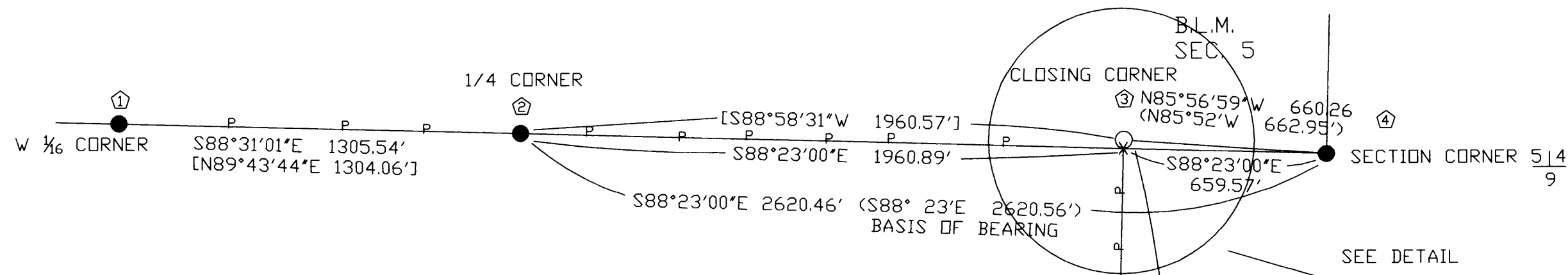
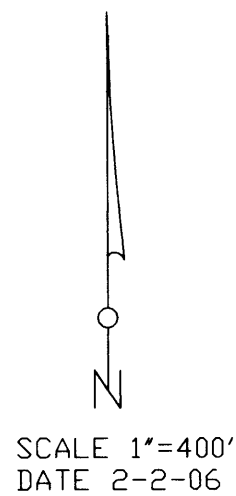
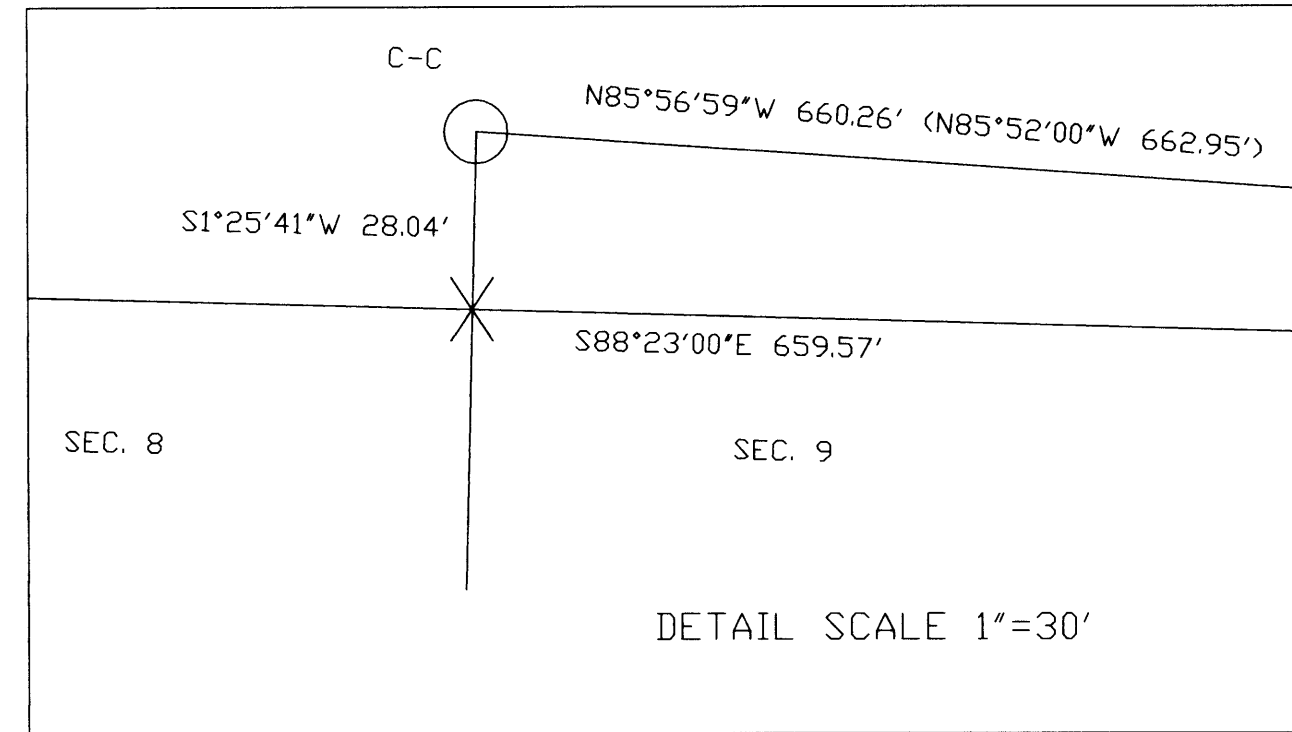

- ① WEST ONE-SIXTEENTH  $\frac{5}{8}$   
 FOUND;  $\frac{5}{8}$  IR & AL. CAP  
 MARKED PLS 1941, 1990  
 10" D. FIR N85 1/2°E 51.7'  
 GOOD COND. HEALED FACE  
 17" D. FIR S17 1/2°W 24.7'  
 GOOD COND. HEALED FACE
- ④ SECTION CORNER  $\frac{5}{9}$   
 FOUND 1959 CAD. IPBC  
 7" D. FIR N49°E 16.8'  
 (RECORD 8" D. FIR N49°E 16.8')  
 GOOD COND. SCRIBE VISIBLE  
 14" HEMLOCK N18 1/4°W 71.0'  
 GOOD COND. HEALED FACE  
 19" YEW S70°E 46.2'  
 (RECORD 21" YEW S70°W 46.2')  
 GOOD COND. OPEN FACE  
 50" D. FIR N45°W 28.4'  
 GOOD COND. NO MARKS VISIBLE

- ② ONE-QUARTER  $\frac{5}{8}$   
 FOUND; 1990 I.P.B.C.  
 MARKED PLS 1941  
 48" D. FIR S70°W 51.4'  
 RECORD S69°W 50.4'  
 SNAG HEALED FACE  
 39" D. FIR N8°W 60.8'  
 RECORD N8°W 59.0'  
 GOOD COND. HEALED FACE  
 6" D. FIR S89°E  
 NO RECORD  
 GOOD COND. HEALED FACE  
 SCRIBED;  $\frac{1}{4}$  BT  
 9" D. FIR N71°W 14.6'  
 15" D. FIR N51°E 11.3'
- ⑤ WEST ONE-QUARTER S9 ONLY  
 FOUND; 1990 IPBC  
 MARKED PLS 1941  
 36" D. FIR N85°E 4.6'  
 GOOD COND. HEALED FACE  
 25" D. FIR N85°W 8.6'  
 GOOD COND. HEALED FACE  
 SCRIBED;  $\frac{1}{4}$  S9 BT  
 17" D. FIR N58°E 22.9'  
 10" D. FIR N85°W 26.5'

- ③ CLOSING CORNER  
 FOUND;  
 44" D. FIR S39°W 23.8'  
 WIND FALL  
 14" HEMLOCK S40°E 40.9'  
 GOOD COND. HEALED FACE  
 CHOPPED INTO  
 SET;  $\frac{3}{8}$ " X 48" IR & AL. CAP  
 MARKED LS 2354, 2006  
 SCRIBED; "C C BT"  
 13" D. FIR N37°W 7.7'  
 11" D. MAPLE N25°E 19.9'  
 12" D. FIR S86°E 29.0'  
 SET FENCE POST AT SECTION CORNER  
 LOCATION, IN CREEK UNDER FALLEN BT
- ⑥ EAST ONE-QUARTER S8 ONLY  
 FOUND; 1990 IPBC  
 MARKED PLS 1941  
 24" D. FIR N33°W 32.4'  
 GOOD COND. HEALED FACE  
 54" D. FIR S55°W 41.6'  
 GOOD COND. HEALED FACE  
 SCRIBED;  $\frac{1}{4}$  S8 BT  
 10" D. FIR N59°W 6.8'  
 25" D. FIR N7°W 25.2'

REGISTERED  
 PROFESSIONAL  
 LAND SURVEYOR

*Mark F. Smalley*  
 OREGON  
 JULY 26, 1988  
 MARK F. SMALLEY  
 2354

RENEWS 6/30/2006