

PROPERTY LINE ADJUSTMENT

MAP OF SURVEY

LOCATED in the SW 1/4 of Section 34, T. 22 S., R. 5 W., W.M.
and in the NW 1/4 of Section 3, T. 23 S., R. 5 W., W.M.
City of Yoncalla, Douglas County, Oregon.

June 14, 2006

FILED
Date: 6-20-2006 By: JC
This survey consists of:
Map: M150-66
Narrative:
Corner Rpt:
DOUGLAS COUNTY
SURVEYOR

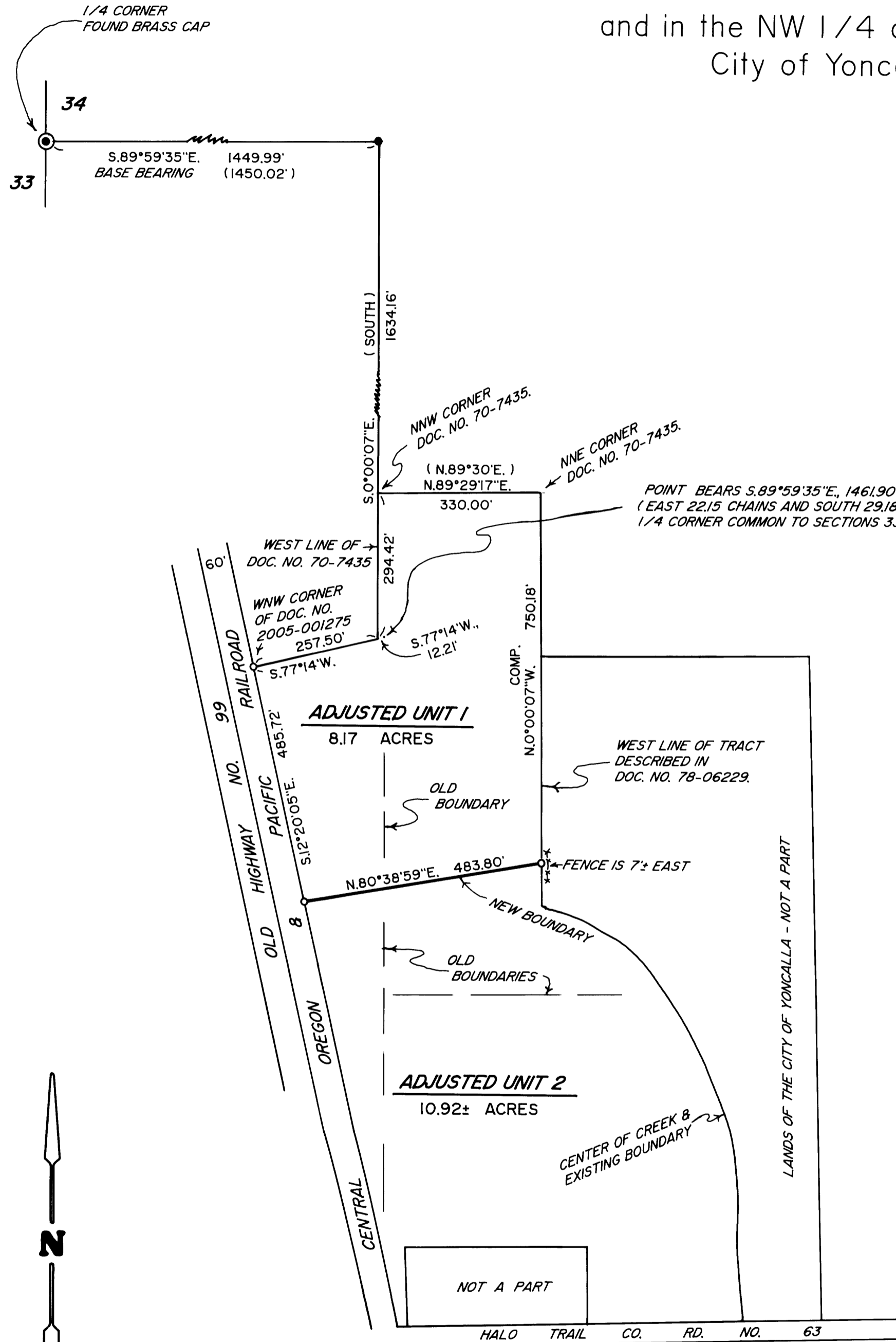

SURVEYED FOR: JIM THORP
P.O. BOX 103
YONCALLA, OREGON 97499

SURVEYED BY: DAVID EDWARDS LAND SURVEYING
P.O. BOX 361
OAKLAND, OREGON 97462
PHONE: (541) 459-0512

REGISTERED
PROFESSIONAL
LAND SURVEYOR

David A. Edwards
OREGON
JULY 24, 1988
DAVID A. EDWARDS
2339
RENEWS 12/31/07

APPROVAL

Ruthunbury 06/16/06
CITY OF YONCALLA DATE

LEGEND

- INDICATES 5/8" DIAM. IRON ROD WITH CAP FOUND PER M 137-66.
- INDICATES 5/8" X 30" STEEL REBAR W/RED PLASTIC CAP MKD. "D.A. EDWARDS-LS 2339" SET.
- () DENOTES DEED RECORD DATA UNLESS OTHERWISE NOTED.
- X—X—X FENCE LINE COMP. = COMPUTED
- SCALE: 1" = 200'
- BASIS OF BEARINGS: M 137-66 AS SHOWN.

NARRATIVE

THE PURPOSE OF THIS SURVEY IS TO LOCATE, MONUMENT AND DESCRIBE THE NEW BOUNDARY SHOWN HEREON AS WELL AS THE EXISTING WEST-NORTHWEST CORNER OF DOCUMENT NUMBER 2005-001275 AS SHOWN. THE MONUMENTS SET ON THE RAILROAD RIGHT OF WAY LINE WERE SET 30 FEET PERPENDICULAR TO THE CENTER OF THE EXISTING RAILS.

FIELD CREW: BRANT MILLER AND ERIC SPRINKLE.

EQUIPMENT: NIKON TOTAL STATION.

COMPS. AND DRAFTING: DAVID EDWARDS.

MAP FILE M150-66

MAP FILE M150-66