

FILED

Date: 6-7-2006 By: *HW*
This survey consists of:
Map: M150-62
Narrative:
Corner Rpt:

DOUGLAS COUNTY
SURVEYOR

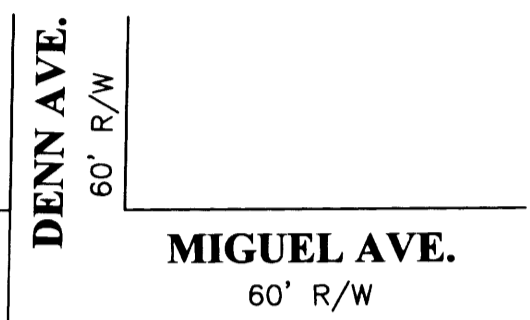
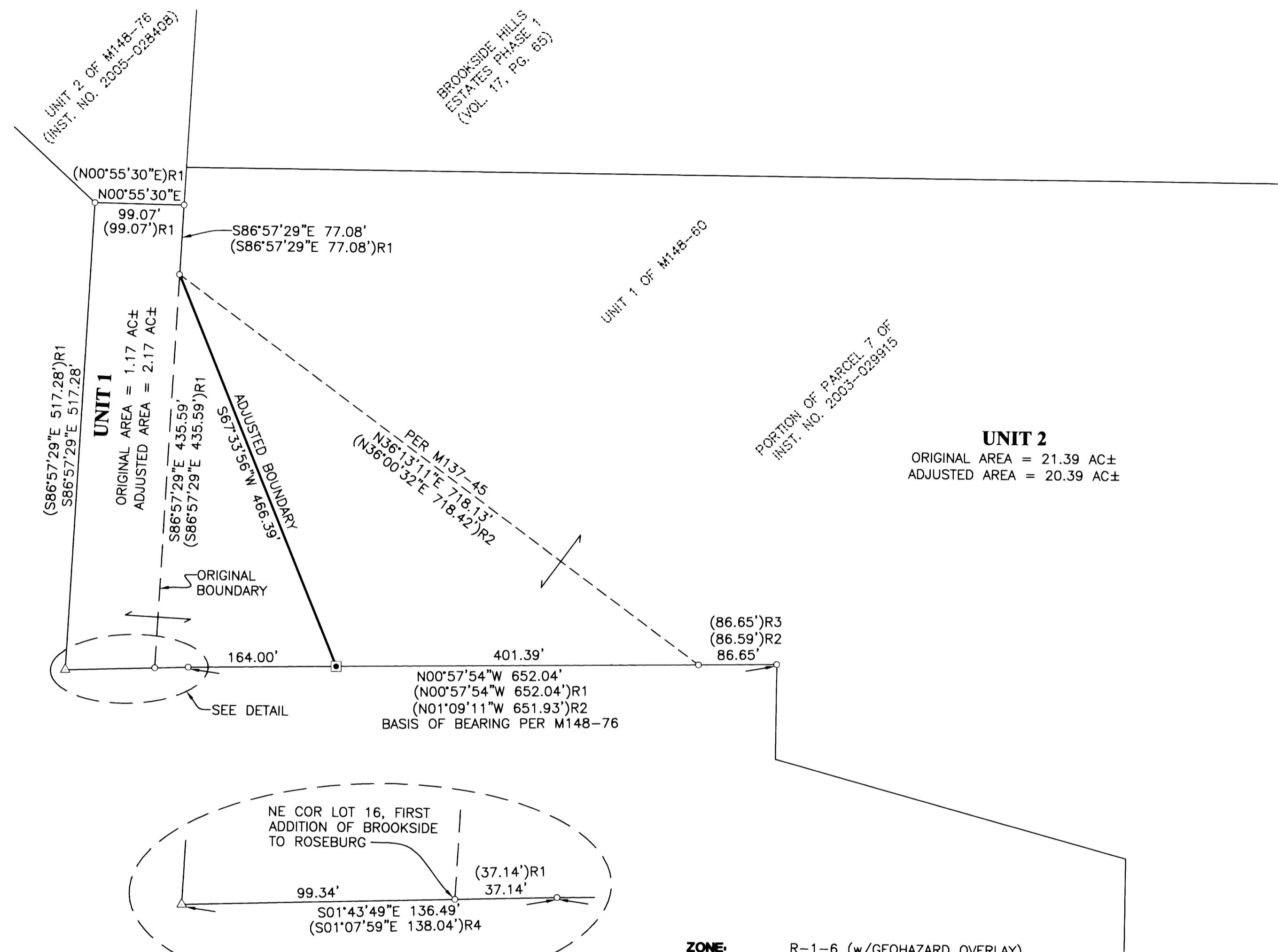

FIELD CREW: MIKE FROMDAHL AND JOSH MAXWELL
EQUIPMENT: NIKON TOTAL STATION AND TDS RECON DATA COLLECTOR
OFFICE: MICHAEL JONES
DRAFTING: JOE COOK

- LEGEND**
- SET 5/8" x 30" IR w/CAP MARKED "I.E. ENGINEERING" UNLESS OTHERWISE NOTED
 - FOUND 5/8" IRON ROD UNLESS OTHERWISE NOTED
 - △ CALCULATED POSITION
 - ()R1 RECORD AS PER M148-76
 - ()R2 RECORD AS PER M137-45
 - ()R3 RECORD AS PER M148-60
 - ()R4 RECORD AS PER M136-7

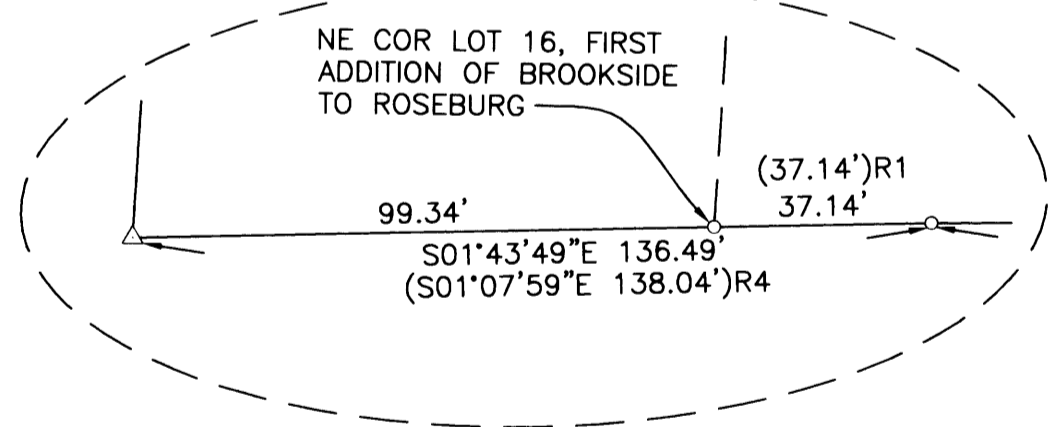

DETAIL
SCALE: NTS

ZONE: R-1-6 (w/GEOHAZARD OVERLAY)
COMP. PLAN: LOW DENSITY RESIDENTIAL
WATER: CITY OF ROSEBURG
SEWER: RUSA

RECORDING:
 ADJUSTED PORTION RECORDED AS INSTRUMENT NO. 2006-013925 RECORDED IN THE DOUGLAS COUNTY DEED RECORDS.

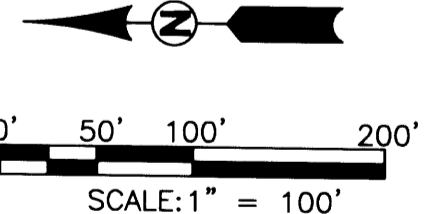

COMMUNITY DEVELOPMENT DEPARTMENT FILE NO. BLA-06-10

NARRATIVE:
 THE PURPOSE OF THIS SURVEY WAS TO ADJUST THE BOUNDARIES OF THOSE LANDS DESCRIBED IN INSTRUMENT NUMBERS 75-11859 AND 2003-029915 AS RECORDED IN THE DOUGLAS COUNTY DEED RECORDS. THE PROCEDURE WAS AS FOLLOWS: EXISTING MONUMENTS OF RECORD AND CONTROL PER OUR PREVIOUS SURVEYS M148-60 AND M148-76 WERE HELD AS SHOWN. A MONUMENT WAS SET TO DELINEATE THE ADJUSTED BOUNDARY LINE AS SHOWN.

APPROVALS:
Fredrick H. Alley
 COMMUNITY DEVELOPMENT DIRECTOR
 DATE: 6/07/2006

REGISTERED PROFESSIONAL LAND SURVEYOR

Ronald A. Gumbly
 OREGON
 JULY 14, 1978
 RONALD A. GUMBLY
 1954

EXPIRES: 12/31/2006

BOUNDARY LINE ADJUSTMENT

LYING IN THE SOUTH HALF OF SECTION 17, TOWNSHIP 27 SOUTH, RANGE 5 WEST, WILLAMETTE MERIDIAN, DOUGLAS COUNTY, OREGON

SURVEYED FOR:
 GEORGE GIBBY
 670 NE FRONTIER LANE
 ROSEBURG, OR 97470

SURVEYED BY:
i.e.
 ENGINEERING
 505 SE Main Street
 Roseburg, Oregon 97470
 PHONE (541) 673-0166
 FAX (541) 440-9392
 iemail@ieengineering.com

DWG. BY: JAC