

PLAT OF SURVEY

LOCATED IN
 SE 1/4, SE 1/4 SECTION 14, T 32 S, R 5 W, W.M.
 DOUGLAS COUNTY, OREGON
 MARCH 21, 2006

FILED
 Date: 3-22-2006 By: JP
 This survey consists of:
 Map: M150-6
 Narrative: _____
 Corner Rpt: _____

DOUGLAS COUNTY
 SURVEYOR

REGISTERED
 PROFESSIONAL
 LAND SURVEYOR



OREGON
 JULY 25, 1995
 RAYMOND W. WYTCHERLEY
 2724

EXPIRES JUNE 30, 2006

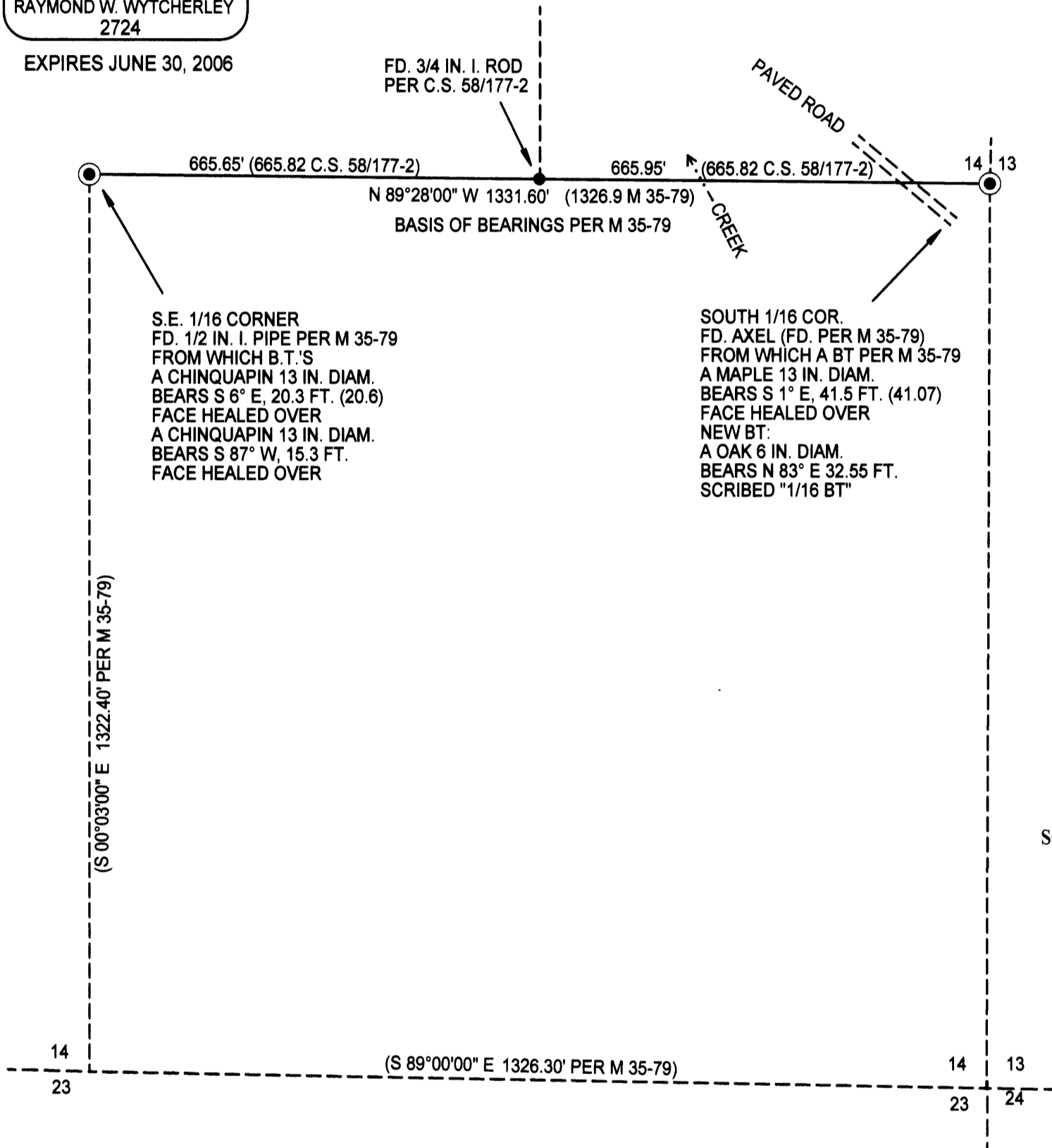

SCALE: 1" = 200'

- LEGEND:
- INDICATES MONUMENT FOUND AS INDICATED.
 - △ INDICATES CALCULATED POINT.
 - () INDICATES RECORD.

BEARINGS ARE BASED UPON M 35-79.
 PLOTTED BY A HP DESIGNJET 500 ON
 CONTINENTAL IMAGING # JPC4M2 POLYESTER
 FILM WITH HP CARTRIDGE # 4844A.

NARRATIVE:
 THE PURPOSE OF THIS SURVEY IS TO MARK THE LINE AS
 SHOWN ON THIS PLAT. THE LINE WAS MARKED BETWEEN
 EXISTING MONUMENTS WITH PAINTED TREE BLAZES AND
 STEEL POSTS SET AT A MINIMUM DISTANCE OF 300 FT. APART.
 THIS SURVEY WAS PERFORMED USING A NIKON DTM 520 TOTAL
 STATION USING A FULL SET OF DIRECTIONAL ANGLES.

SURVEYED BY:
 RAYMOND WYTCHERLEY
 WYTCHERLEY SURVEYING
 P.O. BOX 888
 GLENDALE, OR 97442
 541-832-3286
 541-660-2648

SURVEYED FOR:
 SWANSON GROUP, INC
 P.O. BOX 250
 2695 GLENDALE VALLEY RD.
 GLENDALE, OR 97442