

FILED  
 Date: 6/3/2006 By: \_\_\_\_\_  
 This survey consists of:  
 Map: M150-58  
 Narrative: \_\_\_\_\_  
 Corner Rpt: \_\_\_\_\_  
 DOUGLAS COUNTY  
 SURVEYOR

HOOVER HILL RD. CO. RD. NO. 125 R/W VARIES

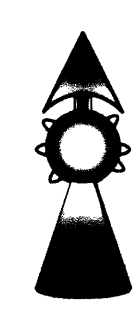

- LEGEND**
- FOUND BRASS CAP
  - FOUND IRON PIPE
  - FOUND 5/8" IRON ROD UNLESS OTHERWISE NOTED
  - SET 5/8"x30" IRON ROD w/CAP STAMPED "HIBBS-LS 52989"
  - △ CALCULATED POSITION
  - ( ) RECORD PER 1997 DEPENDENT RESURVEY
  - [ ] REC PER INST. NO. 79-03457

FIELD CREW: WAYNE ROGERS, SCOTT THOMPSON & CHELSEA MARTIN  
 EQUIPMENT: NIKON NPL-350 TOTAL STATION  
 OFFICE: NEIL HIBBS

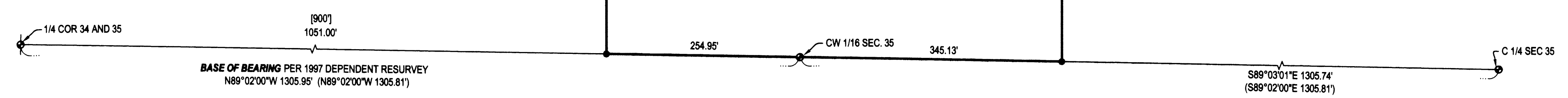

**NARRATIVE:**  
 THE PURPOSE OF THIS SURVEY WAS TO MONUMENT THE CORNERS AND MARK THE BOUNDARIES OF THE SUBJECT PROPERTY. WHEN THE PROPERTY WAS INITIALLY DESCRIBED, THE INTENT WAS TO HAVE IT INCLUDE A CERTAIN AREA OF GROUND. WHEN WE MARKED THE PROPERTY AS DESCRIBED IN INSTRUMENT NO. 79-03457, IT DID NOT MATCH THE INTENDED AREA. THE SUBJECT PROPERTY IS BORDERED ON BOTH EAST AND WEST BOUNDARIES BY PROPERTY BELONGING TO A RELATIVE OF THE OWNERS SO IT WAS AGREED TO SLIDE THE DESCRIPTION EASTERLY TO ENCOMPASS THE APPROPRIATE PROPERTY. THIS CORRECTED BOUNDARY IS WHAT WAS MONUMENTED. MONUMENTS SET NEAR RIGHT-OF-WAY ARE FOR EAST-WEST ALIGNMENT ONLY. NOT NECESSARILY ON RIGHT-OF-WAY.

<b>SURVEY</b>		REGISTERED PROFESSIONAL LAND SURVEYOR
LYING IN THE NW 1/4 OF SECTION 35, T28S, R7W, WILLAMETTE MERIDIAN, DOUGLAS COUNTY, OREGON		
CLIENT: DENNIS AND LINDA BISSONETTE 1130 HOOVER HILL RD. WINSTON, OREGON 97496	SURVEYOR:  NEIL HIBBS LAND SURVEYING, INC. 4730 LOOKINGGLASS ROAD ROSEBURG, OREGON 97470 phone (541) 957-9303 fax (541) 957-9306 email: NeilHibbs@nol.com	OREGON JANUARY 12, 1999 F. NEIL HIBBS 52989 EXPIRATION DATE 6/30/2007
DWG. SCALE: 1" = 100'    JOB #: 0493-01    DWG. BY: FLB    PAGE: 1 OF 1    DATE: MAY 2006		