

FILED  
Date: 5-24-2006 By: R.W.  
This survey consists of:  
Map: M150-55  
Narrative:  
Corner Rpt:  
DOUGLAS COUNTY SURVEYOR

# BOUNDARY LINE ADJUSTMENT SURVEY

LOCATED IN LOTS 4 & 5, BRANTON SUBDIVISION & PART OF LOT 2, BLK3  
SUTHERLIN LAND AND WATER CO. PLAT "O"  
AND IN THE SW 1/4, SEC. 17, T. 25 S., R. 5 W., W. M.  
MARCH 2006 - APPROVAL FILE #BLA-2005-07-11

APPROVAL:

*[Signature]* 5-16-06  
CITY OF SUTHERLIN, PLANNING COMMISSION, CHAIRMAN DATE

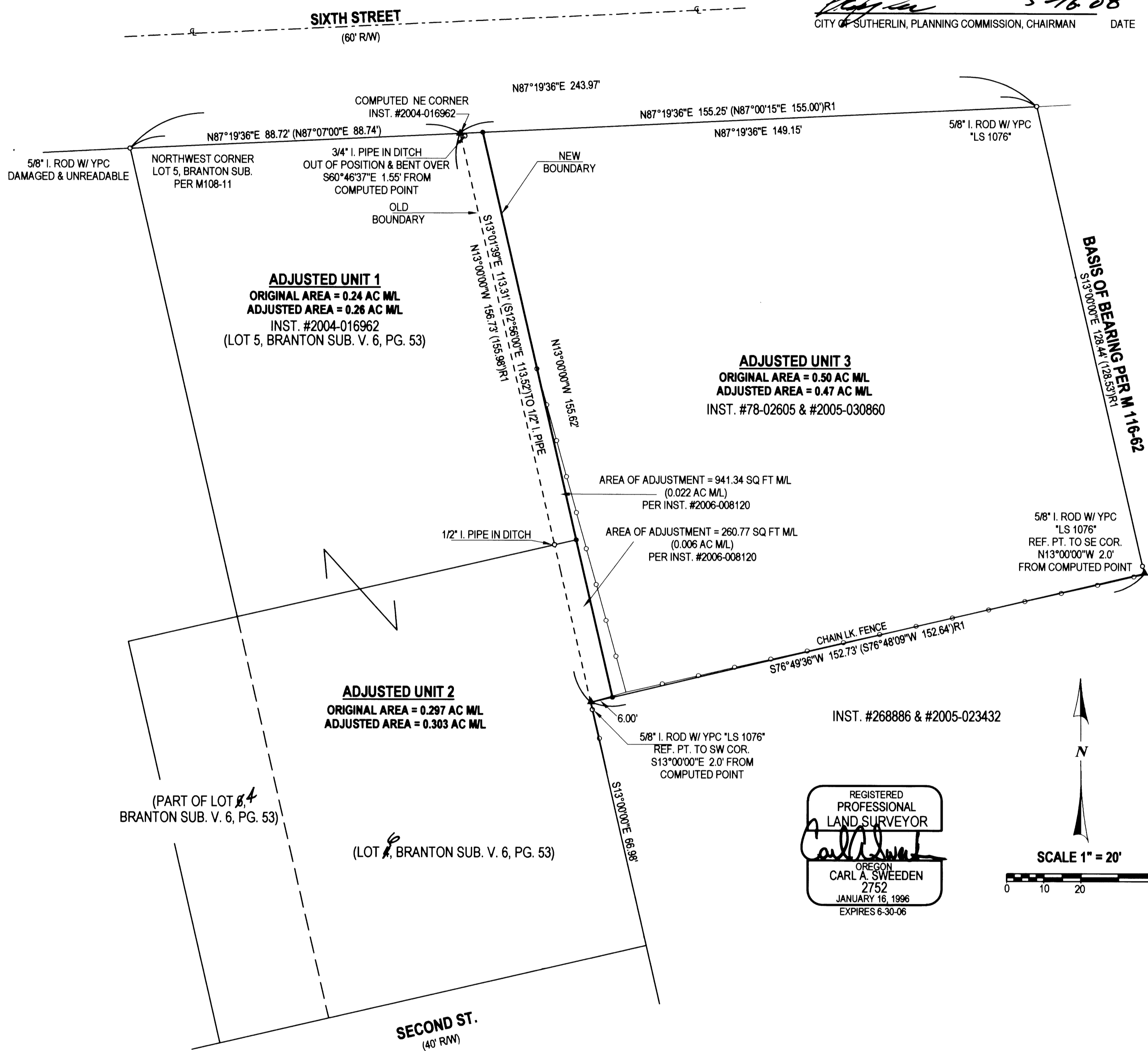

REGISTERED PROFESSIONAL LAND SURVEYOR  
*[Signature]*  
OREGON  
CARL A. SWEEDEN  
2752  
JANUARY 16, 1996  
EXPIRES 6-30-06

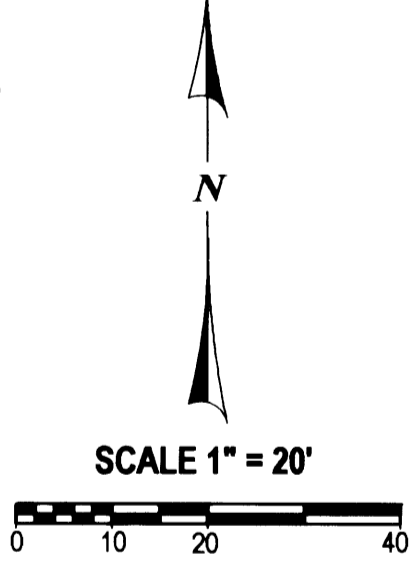

**NARRATIVE:**

THIS SURVEY WAS COMPLETED AT THE REQUEST OF THE OWNERS SHOWN TO MONUMENT THE LINE ADJUSTMENT BETWEEN THOSE LANDS DESCRIBED IN INSTRUMENTS #2004-016962 AND #78-02605 & #2005-030860 AS DESCRIBED IN INSTR. #2006-008120, DOUGLAS COUNTY, OREGON, DEEDS AND RECORDS AS APPROVED PER THE CITY OF SUTHERLIN, PLANNING COMMISSION, FILE #BLA-2005-07-11. A SEARCH FOR AND RECOVERY OF RECORD MONUMENTS FROM M108-11 AND M116-62 WAS COMPLETED AND FOUND MONUMENTS USED FOR CONTROL. THE BASIS OF BEARING IS BASED ON THE EAST LINE OF M 116-62.

FIELD CREW: C. SWEEDEN & D. SWEEDEN  
EQUIPMENT: NIKON DTM-521 W/ SUPPORT  
MAPPING: C. SWEEDEN

**LEGEND:**

- FOUND MONUMENT AS SHOWN
- SET 5/8" X 30" IRON ROD W/ RED PLASTIC CAP \*SWEEDEN LS 2752\*
- ▲ COMPUTED POINT, NOTHING FOUND OR SET
- ( ) RECORD PER M 108-11
- ( )R1 RECORD PER M 116-62

**SURVEY FOR:**  
SUTHERLIN FAMILY CHURCH  
878 W. SIXTH STREET  
SUTHERLIN, OREGON 97479  
  
AND  
RALPH & KATHRINE MCMANIS  
854 W. 6TH ST.  
SUTHERLIN, OREGON 97479

**EGR & ASSOCIATES, INC.**  
ENGINEERS AND SURVEYORS

802 S. E. PARROTT (541) 672-8344  
Roseburg, Oregon 97470 Fax (541) 492-1167