

FILED

Date: 5-22-2006 By: JC
This survey consists of:
Map: M150-51
Narrative:
Corner Rpt:

DOUGLAS COUNTY
SURVEYOR

SURVEY FOR "ROSBORO LUMBER CO."
NE 1/4 SEC. 14, T 26 S, R 3 W, W.M.,
DOUGLAS COUNTY, OREGON.

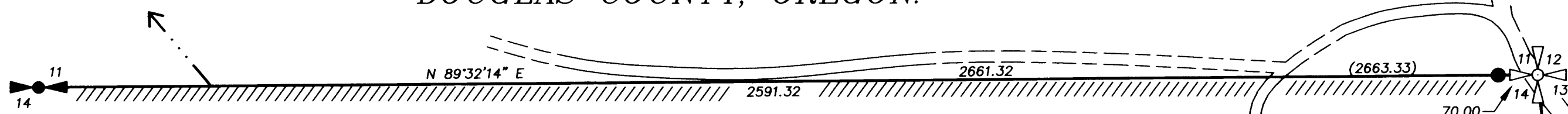

N 1/4 14-26S-3W
{540500}

(3-29-06) WEIHER, HARMANSON & BOWER (SSM)
FOUND 2 1/2" BRASS MONUMENT ON 1 1/2" IRON
PIPE AND ACCESSORIES AS FOLLOWS:

- 1) 48" FIR STUMP S36°E 10.13'
- 2) 64" FIR STUMP N18°E 10.46'
- 3) 12" CEDAR STUMP N56°W 68.24'

ESTABLISHED NEW ACCESSORIES AS FOLLOWS:
4) 11" FIR S50°W 5.81'
5) 8" FIR N78°E 6.43'

NOTE: ALL ACCESSORIES REPAINTED AND FLAGGED
AT THIS TIME. CORNER LIES ON NE'LY SLOPE
APPROX 300' SOUTH OF UN-OPENED ROAD.

WITNESS COR TO NE 14-26S-3W
{600500}

(3-29-06) WEIHER, HARMANSON & BOWER (SSM)
FOUND 2 1/2" BRASS MONUMENT ON 1/2" IRON
PIPE AND 2 ACCESSORIES AS FOLLOWS:

- 1) 28" CEDAR N09°E 34.36'
- 2) 15" CEDAR N88°W 42.03'

ESTABLISHED 1 NEW ACCESSORY AS FOLLOWS:

- 3) 14" HEMLOCK S71°W 15.48'

NOTE: ALL ACCESSORIES REPAINTED AND FLAGGED
AT THIS TIME. ACTUAL CORNER POSITION FALLS
IN TRAVELED SURFACE OF ROAD.

BASIS OF MERIDIAN: THE NORTH LINE OF THE
NE 1/4 SEC. 14, T 26 S, R 3 W, W.M., PER RM2-69

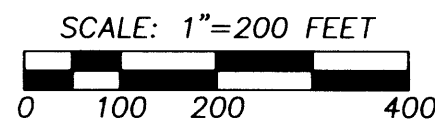

ROSBORO
14-26S-3W
(DEED 2000-5678)

- LEGEND
- =====
/ / / / = LINE FLAGGED AND PAINTED
 - R.P.'S = 40d SPIKE IN FACE ● BASE, ALUMINUM TAG
CHEST HEIGHT, AND 8" PAINTED BLUE BAND
HEAD HEIGHT.
 - ← = CREEK AND DIRECTION OF FLOW
 - (XXXX) = DISTANCE PER RM2-69
 - [XXXX] = DISTANCE PER C.S. 55/316-2

RECORD OF SURVEY DESCRIPTION

THE NORTH AND EAST LINES OF THE NORTHEAST QUARTER OF SECTION 14,
TOWNSHIP 26 SOUTH, RANGE 3 WEST, W.M., DOUGLAS COUNTY, OREGON.

SURVEY REFERENCES

- 1) COUNTY SURVEY RM2-69
- 2) CS 55/316-2
- BAUGHMAN SURVEYING SERVICE (1974)
- NICK JULIANO (1973)

NARRATIVE

THE PURPOSE OF THIS SURVEY WAS TO RECOVER MONUMENTS AND
MARK THE NORTH AND EAST LINES OF THE NORTHEAST QUARTER
OF SEC. 14, T 26 S, R 3 W, W.M.

EVIDENCE FROM PREVIOUS SURVEYS IN THE FORM OF BLAZES WAS
FOUND ALONG MOST OF THE LINES MARKED BY THIS SURVEY.

SURVEYED AT THE REQUEST OF : ROSBORO LUMBER CO.
RICHARD REEVES
P.O. BOX 20
SPRINGFIELD, OR 97477

REGISTERED
PROFESSIONAL
LAND SURVEYOR

Kevin B. Schinnell
5-15-06

OREGON
JULY 9, 2002
KEVIN B. SCHINNELLS
65372LS

EXPIRATION DATE: 6-30-06

METHOD OF SURVEY: FIELD TRAVERSE USING A TOPCON GTS 225 (5-SECOND)
TOTAL STATION.

SCHINNELLS SURVEYING & MAPPING, PLLC
Professional Land Surveying
918 W. LOCUST, PO BOX 1614
CENTRALIA, WA 98531
Ph. (360) 736-0394 Fax (360) 736-3009

DRN BY: L. ANDERSON	DATE: 5-15-06	PROJECT No. 06-060
CK'd BY: K. SCHINNELLS	SCALE: 1" = 200'	PG. 1 OF 1

MAP FILE M150-51

MAP FILE M150-51