

MAP OF SURVEY

LOCATED in Section 5, T. 29 S., R. 3 W., W.M. in Douglas County, Oregon.

May 11, 2006

FILED
Date: 5/18/2006 By: JC
This survey consists of:
Map: M150-50
Narrative:
Corner Rpt:

DOUGLAS COUNTY SURVEYOR

SURVEYED FOR: WHITE FAMILY INVESTMENTS LLC
250 RUCKLES DRIVE
MYRTLE CREEK, OREGON 97457

SURVEYED BY: DAVID EDWARDS LAND SURVEYING
P.O. BOX 361
OAKLAND, OREGON 97462
PHONE: (541) 459-0512

REGISTERED PROFESSIONAL LAND SURVEYOR

David A. Edwards
OREGON
JULY 26, 1988
DAVID A. EDWARDS
2339
RENEWS 12/31/07

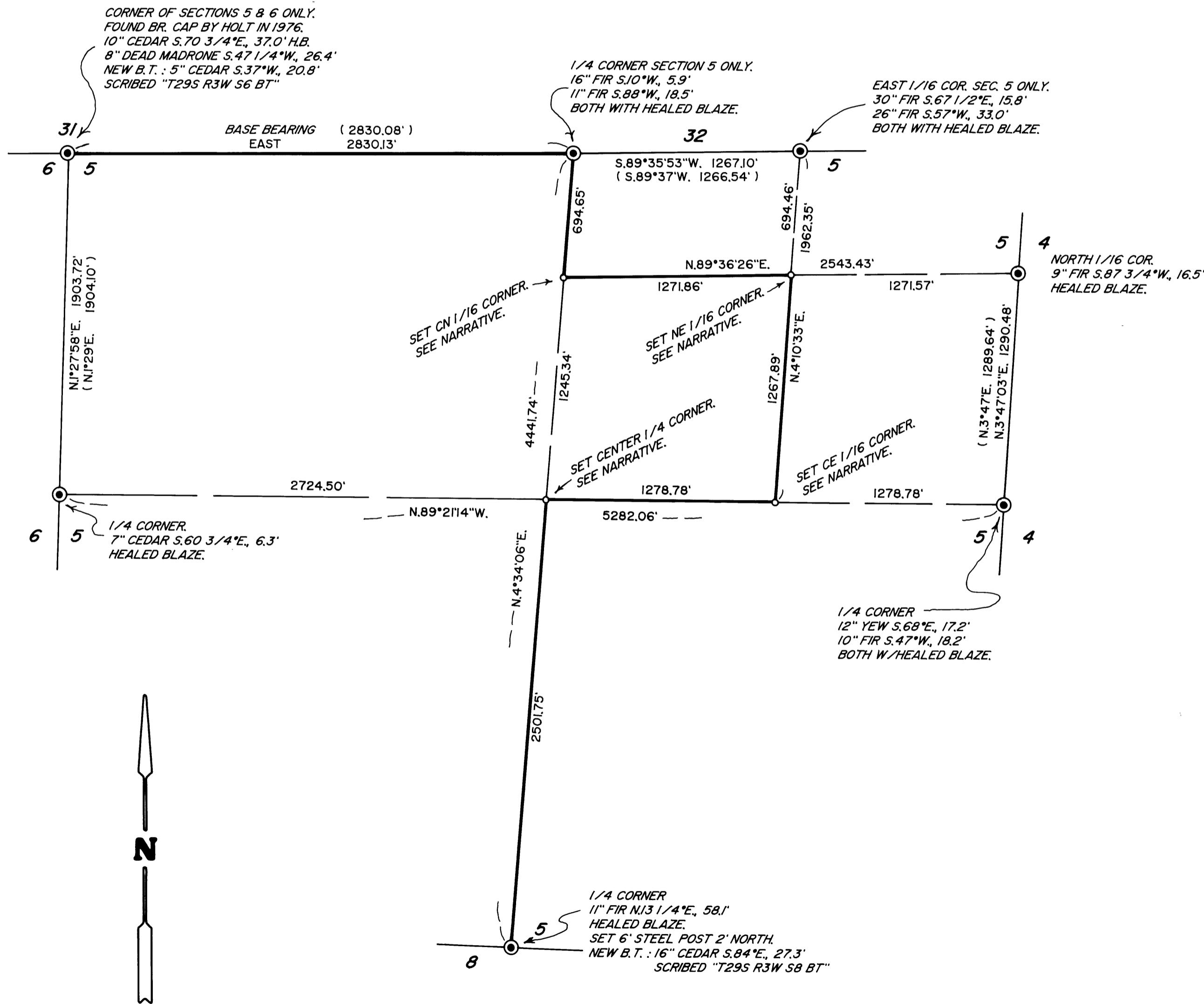

LEGEND

- ⊙ INDICATES B.L.M. OR D.C.S. BRASS CAP FOUND UNLESS NOTED OTHERWISE.
- INDICATES 5/8" X 30" STEEL REBAR W/RED PLASTIC CAP MKD. "D.A. EDWARDS-LS 2339" SET.
- () DENOTES RECORD DATA PER 1980 B.L.M. RESURVEY.
- INDICATES LINE BLAZED, POSTED & FLAGGED THIS SURVEY.

SCALE: 1" = 500' H.B. = HEALED BLAZE.

BASIS OF BEARINGS: B.L.M. RESURVEY AS SHOWN.

NARRATIVE

THE PURPOSE OF THIS SURVEY IS TO LOCATE AND MARK THOSE BOUNDARIES OF THE WHITE FAMILY LANDS SHOWN AS BOLD LINES. CONTROLLING MONUMENTS WERE TIED IN AND THE SUBDIVISION OF SECTION 5 COMPUTED AS SHOWN HEREON. THE SUBJECT BOUNDARIES WERE MARKED BY BLAZING TREES ON EACH SIDE OF LINE, BY SETTING 6 FOOT STEEL POSTS ALONG THE LINE AT INTERVALS OF 200 FEET OR LESS AND BY HANGING LIBERAL AMOUNTS OF RED FLAGGING ALONG THE LINES. BEARING TREES SCRIBED ON THIS SURVEY WERE SCRIBED ACCORDING TO THE 1973 B.L.M. MANUAL, MEASURED TO CENTER OF TREE AT ROOT CROWN AND ARE SITUATED AS FOLLOWS:

AT THE CN 1/16 CORNER: A 4" DIAM. FIR BEARS S.49°E., 2.75 FEET.
A 15" DIAM. FIR BEARS S.71°W., 16.97 FEET.

AT THE NE 1/16 CORNER: A 5" DIAM. FIR BEARS S.57°W., 8.81 FEET.
A 7" DIAM. FIR BEARS N.22°W., 22.4 FEET.

AT THE CE 1/16 CORNER: A 10" DIAM. FIR BEARS N.79°E., 15.42 FEET.
A 12" MADRONE BEARS S.2 1/2°W., 4.70 FEET.

AT THE CENTER 1/4 CORNER: A 5" FIR BEARS N.26°E., 16.20 FEET.
A 5" DIAM. FIR BEARS N.83°E., 15.28 FEET.
AN 8" DIAM. MADRONE BEARS S.65°E., 10.50 FEET.
A 14" DIAM. FIR BEARS S.25°W., 4.10 FEET.

FIELD CREW: BRANT MILLER AND ERIC SPRINKLE.

EQUIPMENT: NIKON TOTAL STATION.

COMPS. AND DRAFTING: DAVID EDWARDS.



MAP FILE M150-50

MAP FILE M150-50