

# BOUNDARY LINE ADJUSTMENT

IN THE NW 1/4 OF SECTION 24, T30S, R6W, W.M.  
CITY OF RIDDLE

FILED  
Date: 5-11-2006 By: JC  
This survey consists of:  
Map: M150-48  
Narrative: \_\_\_\_\_  
Corner Rpt: \_\_\_\_\_  
**DOUGLAS COUNTY**  
SURVEYOR

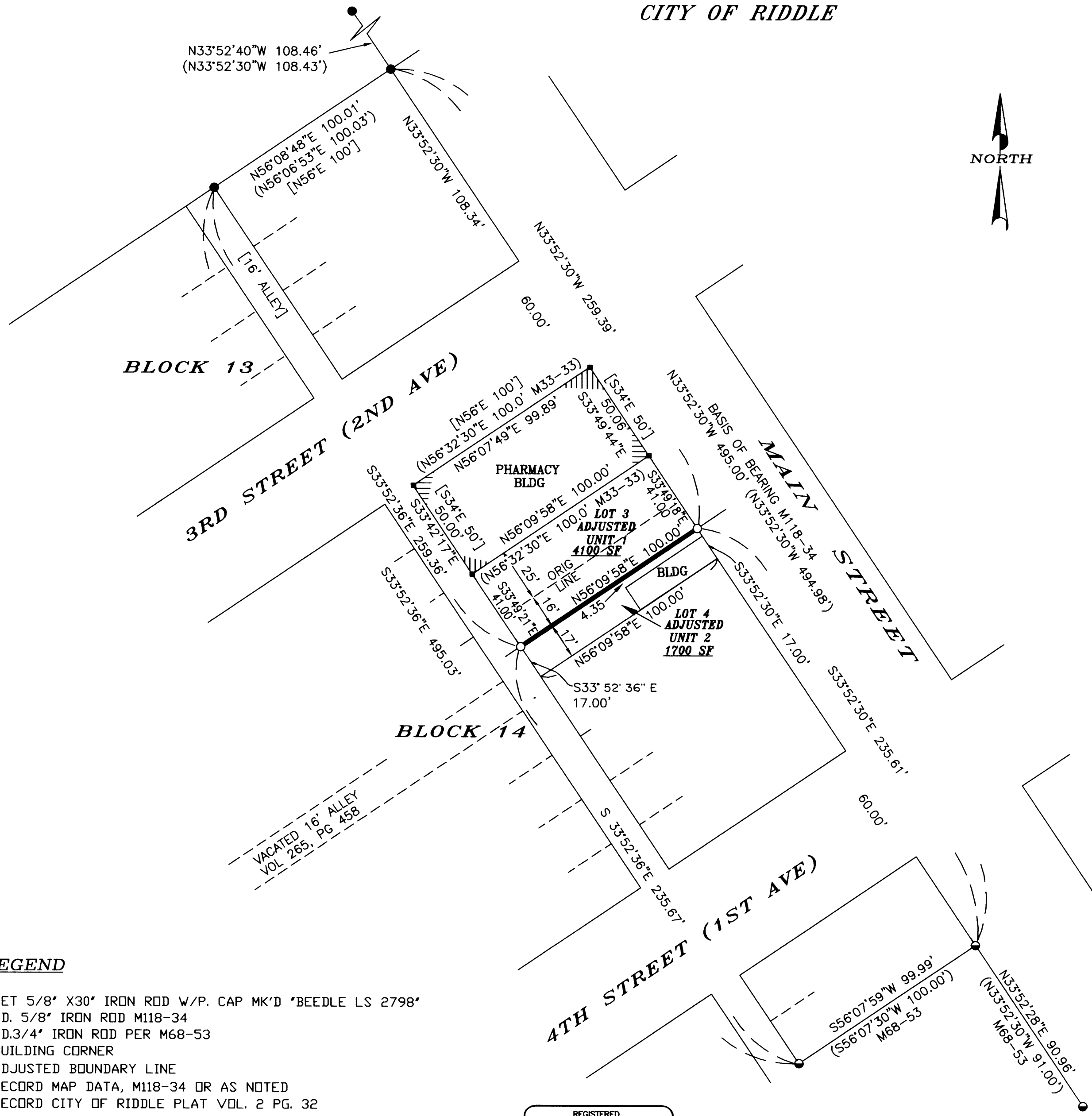

**NARRATIVE**

THE PURPOSE OF THIS SURVEY WAS TO ADJUST THE BOUNDARY LINE BETWEEN LOTS 3 AND 4, BLOCK 14, CITY OF RIDDLE. BOTH LOTS ARE UNDER ONE OWNERSHIP AS RECORDED IN DEED INSTRUMENT 2004-16125, DOUGLAS COUNTY DEED RECORDS.

MONUMENTS FOUND PER SURVEY M118-34 CONTROLLED THIS SURVEY.

THIS SURVEY WAS PERFORMED BY DAVID BEEDLE AND GAYLE BEEDLE USING A SOKKIA SET 4BII TOTAL STATION. DRAFTING AND COMPUTATIONS BY DAVID BEEDLE.

*Darlene Weakley*  
DARLENE WEAKLEY, RECORDER, CITY OF RIDDLE

**LEGEND**

- SET 5/8" X30" IRON ROD W/P. CAP MK'D \*BEEDLE LS 2798\*
- F.D. 5/8" IRON ROD M118-34
- ◐ F.D. 3/4" IRON ROD PER M68-53
- BUILDING CORNER
- ADJUSTED BOUNDARY LINE
- ( ) RECORD MAP DATA, M118-34 OR AS NOTED
- [ ] RECORD CITY OF RIDDLE PLAT VOL. 2 PG. 32

REGISTERED  
PROFESSIONAL  
LAND SURVEYOR  
*David J. Beedle*  
OREGON  
JANUARY 21, 1997  
DAVID J. BEEDLE  
#2798  
EXPIRES 12-31-07

DAVID J. BEEDLE      TEL 541-874-3258  
PROFESSIONAL      163 TRAYLOR ROAD  
LAND SURVEYING, LLC      RIDDLE, OREGON 97469

SCALE: 1"=40'  
DATE: 5-8-06

SURVEYED FOR:  
GEORGE DAWSON  
PO BOX 1  
RIDDLE, OR 97469

MAP FILE M150-48

MAP FILE M150-48