

MAP FILE M150-47

FILED

Date: 5-11-2006 By: JC

This survey consists of:

Map: M150-47

Narrative:

Corner Rpt:

ADJUSTMENT OF COMMON BOUNDARY LINE SURVEY

DOUGLAS COUNTY SURVEYOR

DOUGLAS COUNTY PLANNING DEPARTMENT FILE NUMBER 05-M134.

Located in the:
N. E. 1/4, SECTION 35,
TOWNSHIP 32 SOUTH, RANGE 6 WEST,
WILLAMETTE MERIDIAN, DOUGLAS COUNTY, OREGON

OWNER OF UNITS #1 and #2:
ROY MILBURN
8016 AZALEA-GLEN ROAD
GLENDALE, OR. 97442

ZONING: RR RURAL RESIDENTIAL - 2 ACRE
COMPREHENSIVE PLAN DESIGNATION:
RC2 COMMITTED RESIDENTIAL - 2 ACRE

MAP PREPARED BY:
RAYMOND F. BROWN - P.L.S. #2391
P. O. BOX 539
CANYONVILLE, OR. 97417
PHONE: (541) 839-6185

REGISTERED PROFESSIONAL LAND SURVEYOR

Raymond F. Brown
OREGON
JULY 28, 1999
RAYMOND F. BROWN
2391

EXP. 12/31/07

NARRATIVE:

PURPOSE OF THE SURVEY WAS TO MAKE THE ADJUSTMENT AS SHOWN. FIELD INVESTIGATION LOCATED THE SAID FOUND MONUMENTS AND CONDITIONS. SAID EXISTING FOUND MONUMENTS PER DOUGLAS COUNTY SURVEYOR'S OFFICE MAP FILE NUMBER C.S. 54/54-1 CONTROLLED THE SURVEY, WITH THE ADJUSTED BOUNDARY PLACED BY OWNER.

APPROVALS:

Keith L. Cubie
DOUGLAS COUNTY PLANNING DEPARTMENT
DIRECTOR

5/10/06
DATE

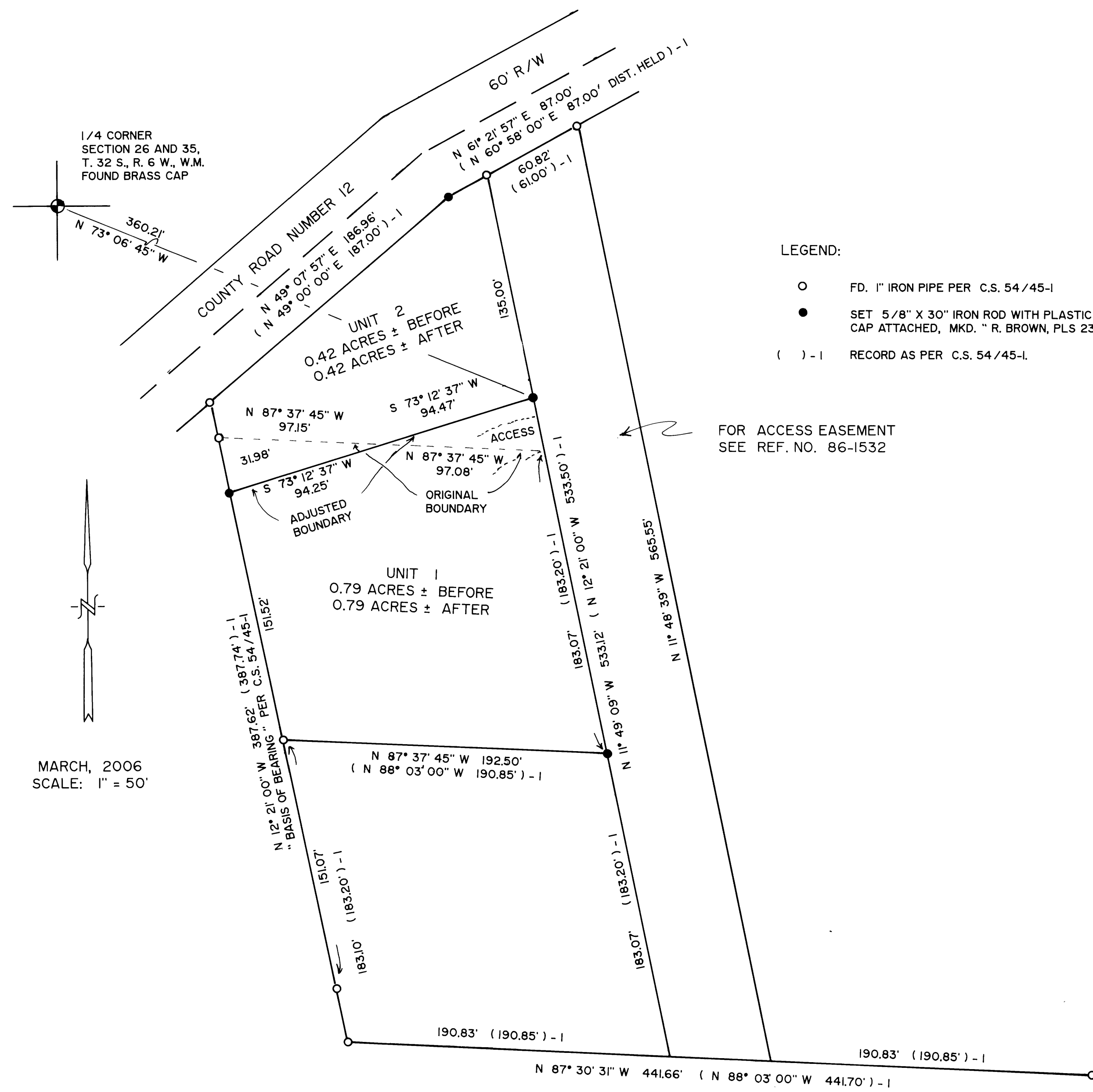

MAP FILE M150-47