

PLAT OF SURVEY
 LOCATED IN
 LOT 10, BLOCK 7, OF THE CITY OF GLENDALE
 N.E. 1/4 SEC. 5, T. 33 S., R. 6 W., W.M.
 DOUGLAS COUNTY, OREGON

APRIL 6, 2006

FILED
 Date: 5-10-2006 By: JC
 This survey consists of:
 Map: M150-46
 Narrative: _____
 Corner Rpt: _____

DOUGLAS COUNTY
 SURVEYOR

REGISTERED
 PROFESSIONAL
 LAND SURVEYOR

Raymond Wytcherley

OREGON
 JULY 25, 1995
 RAYMOND W. WYTCHERLEY
 2724

EXPIRES JUNE 30, 2006

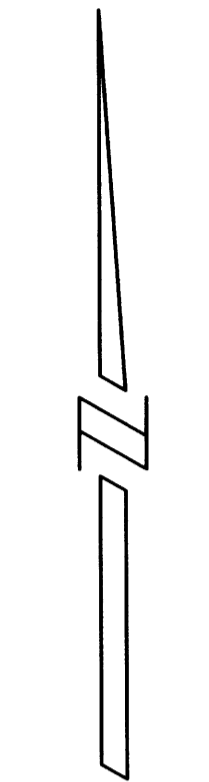

SCALE: 1" = 50'

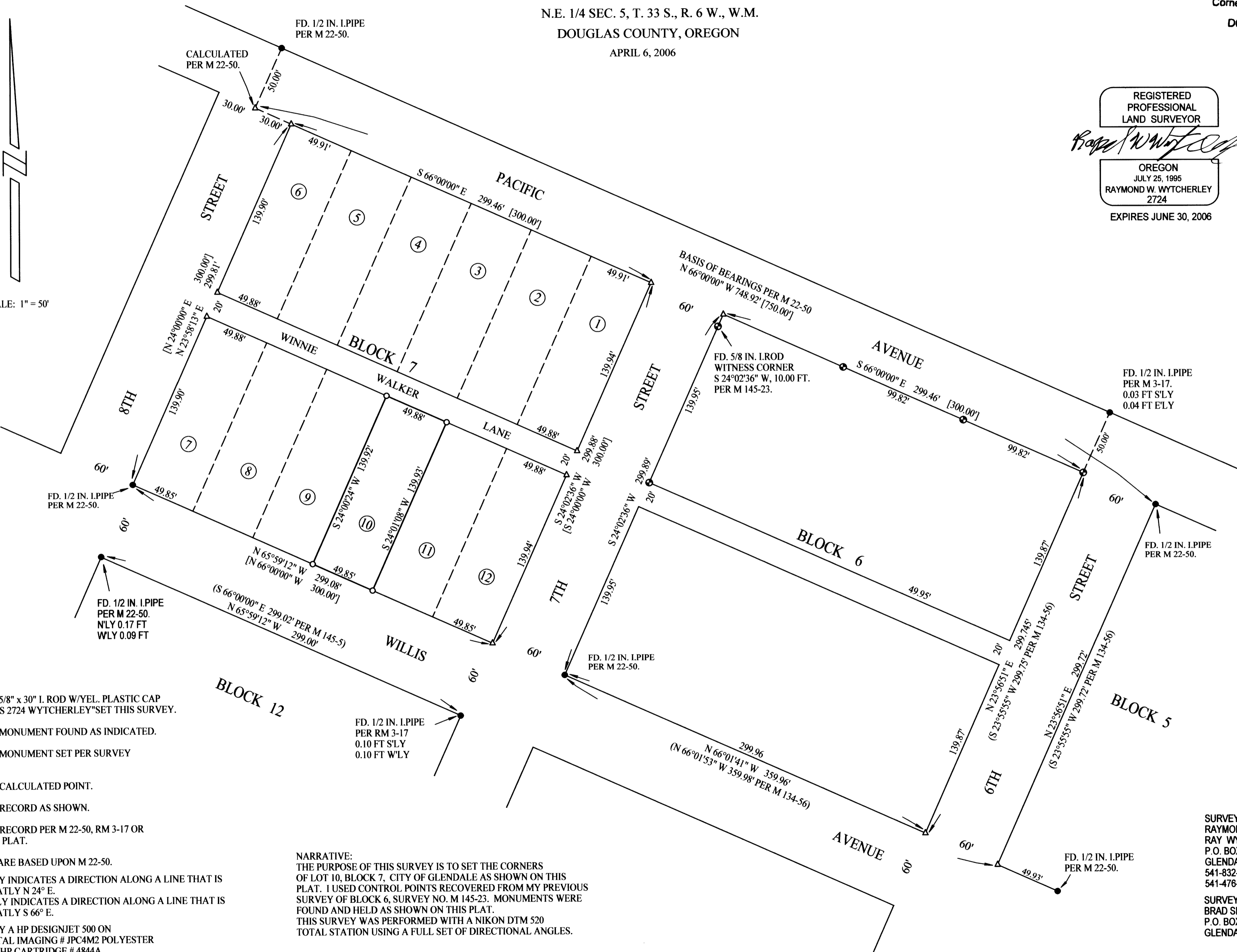

- LEGEND:
- INDICATES 5/8" x 30" I. ROD W/YEL. PLASTIC CAP MARKED "LS 2724 WYTCHERLEY" SET THIS SURVEY.
 - INDICATES MONUMENT FOUND AS INDICATED.
 - ◐ INDICATES MONUMENT SET PER SURVEY M 145-23.
 - △ INDICATES CALCULATED POINT.
 - () INDICATES RECORD AS SHOWN.
 - [] INDICATES RECORD PER M 22-50, RM 3-17 OR ORIGINAL PLAT.

BEARINGS ARE BASED UPON M 22-50.
 N'LY OR S'LY INDICATES A DIRECTION ALONG A LINE THAT IS APPROXIMATELY N 24° E.
 E'LY OR W'LY INDICATES A DIRECTION ALONG A LINE THAT IS APPROXIMATELY S 66° E.
 PLOTTED BY A HP DESIGNJET 500 ON CONTINENTAL IMAGING # JPC4M2 POLYESTER FILM WITH HP CARTRIDGE # 4844A.

NARRATIVE:
 THE PURPOSE OF THIS SURVEY IS TO SET THE CORNERS OF LOT 10, BLOCK 7, CITY OF GLENDALE AS SHOWN ON THIS PLAT. I USED CONTROL POINTS RECOVERED FROM MY PREVIOUS SURVEY OF BLOCK 6, SURVEY NO. M 145-23. MONUMENTS WERE FOUND AND HELD AS SHOWN ON THIS PLAT.
 THIS SURVEY WAS PERFORMED WITH A NIKON DTM 520 TOTAL STATION USING A FULL SET OF DIRECTIONAL ANGLES.

SURVEYED BY:
 RAYMOND WYTCHERLEY
 RAY WYTCHERLEY SURVEYING
 P.O. BOX 888
 GLENDALE, OR 97442
 541-832-3286
 541-476-3319
 SURVEYED FOR:
 BRAD SILVERIA
 P.O. BOX 78
 GLENDALE, OR 97442

MAP FILE M150-46

MAP FILE M150-46