

# MAP

## SHOWING A SURVEY IN SEC. 22, T. 31 S., R. 4 W., W.M., DOUGLAS CO., OREGON.

FILED  
Date: 5-10-2006 By: X  
This survey consists of:  
Map: M150-45  
Narrative: \_\_\_\_\_  
Corner Rpt: \_\_\_\_\_  
DOUGLAS COUNTY  
SURVEYOR

**NARRATIVE**

THE PURPOSE OF THIS SURVEY IS TO SURVEY AND MARK A PORTION OF THE BOUNDARY OF THAT PROPERTY DESCRIBED IN DOCUMENT NO. 1998-7 OF THE DOUGLAS COUNTY DEED RECORDS; THENCE USING SAID DEED AND MONUMENTS AS SHOWN FOUND ON THE MAP, I SURVEYED, MONUMENTED AND MARKED THE PROPERTY LINES AS INDICATED. THE SURVEY WAS CONDUCTED WITH A NIKON DTM-522 TOTAL STATION. I USED THE CLOSED TRAVERSE AROUND THE PERIMETER OF THE SECTION THAT I HAD SURVEYED IN MY SURVEY DATED 12-11-2003. I FOUND A NEW "2005" B.L.M. ALUMINUM CAP AT THE EAST QUARTER CORNER. THIS NEW MONUMENT APPEARS TO REPRESENT THE TRUE LOCATION OF THE QUARTER CORNER AND CLARIFIES THE AMBIGUITY IN THE 1966 REHABILITATION FIELD NOTES THAT STATES "SET BRASS CAP AT CORNER". WHEN IN FACT THE TREE STUMP WAS THE CORNER; THENCE I RECALCULATED THE SUBDIVISION OF THIS SECTION AS SHOWN ON THIS MAP. I ALSO CALCULATED A NEW POSITION FOR THE NORTH ONE-SIXTEENTH CORNER AS INDICATED.

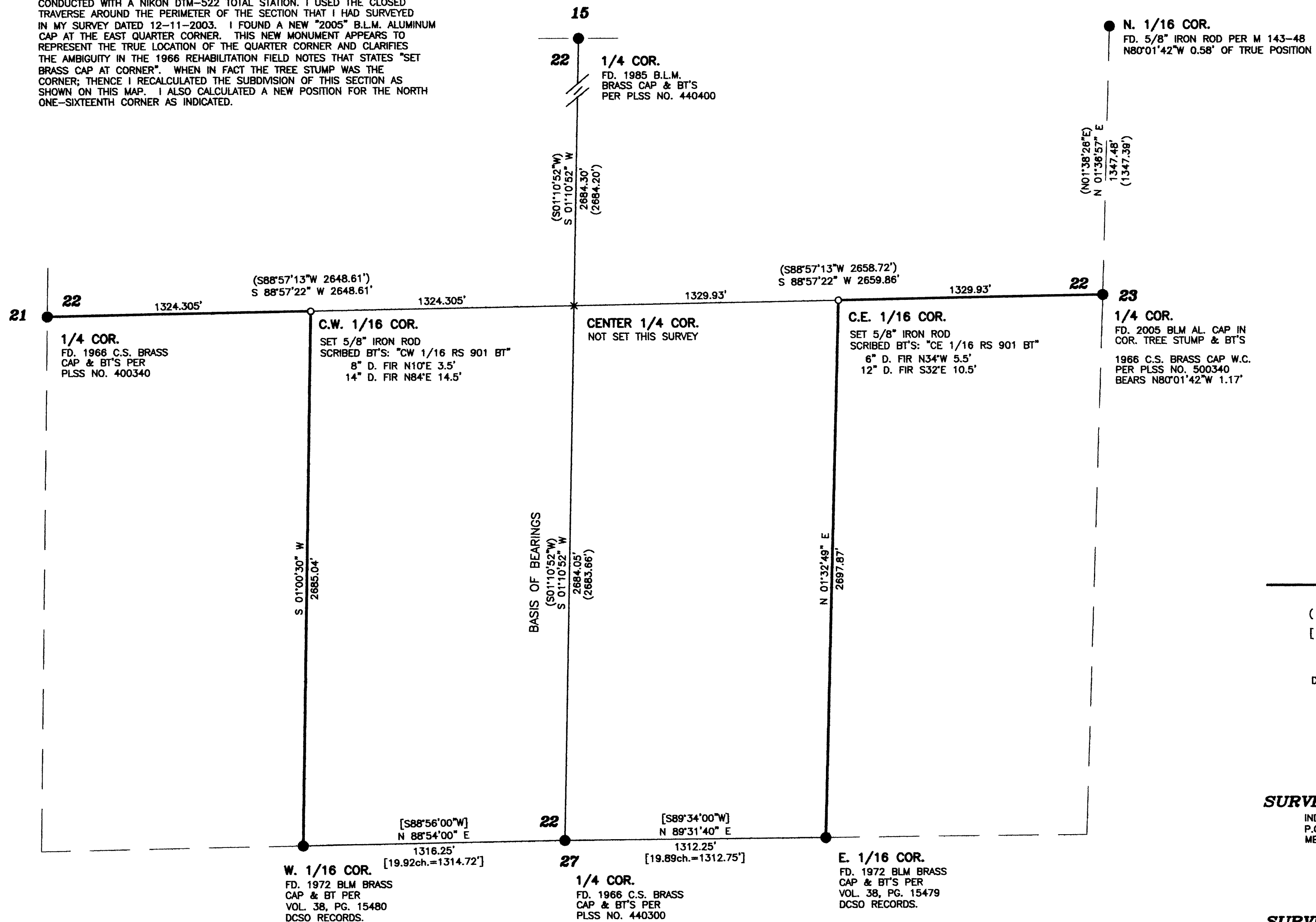

- LEGEND**
- SET 5/8" x 30" IRON ROD W/YELLOW PLASTIC CAP MARKED "HULL RS 901"
  - FOUND IRON MONUMENT AS NOTED
  - BASIS OF BEARING PER M 143-48
  - MAP: 31-04-22
  - TAX LOT: 3700 & 3900
  - SCALE: 1" = 400'
  - DATED: 04/05/06
  - × CALCULATED POSITION
  - LINES BLAZED, TAGGED & MARKED WITH YELLOW & ORANGE FLAGGING
  - ( ) RECORD PER M 143-48
  - [ ] RECORD PER BLM 1972 2nd RETRACEMENT SURVEY BETWEEN SECTIONS 22 AND 27.
  - BLM BUREAU OF LAND MANAGEMENT
  - DCSO DOUGLAS COUNTY SURVEYORS OFFICE

**SURVEYED FOR:**  
INDIAN HILL LLC  
P.O. BOX 479  
MERLIN, OR.

**SURVEYED BY:**  
MAX H. HULL SURVEYING  
231 N.W. "B" STREET  
GRANTS PASS, OR.  
(541) 476-2425

REGISTERED  
PROFESSIONAL  
LAND SURVEYOR

*Max H. Hull*  
OREGON  
JULY 11, 1969  
MAX H. HULL  
901  
RENEW: JUNE 30, 2007

MAP FILE M150-45

MAP FILE M150-45