

RECORD OF SURVEY  
 FOR: SENECA JONES TIMBER COMPANY  
 NE1/4 SECTION 34, T20S, R6W, W.M.  
 DOUGLAS COUNTY, OREGON  
 29, MARCH 2006

FILED  
 Date: 5-4-2006 By: JC  
 This survey consists of:  
 Map: M150-44  
 Narrative: \_\_\_\_\_  
 Corner Rpt: \_\_\_\_\_  
 DOUGLAS COUNTY  
 SURVEYOR

S27  
 S34  
 1/4 CORNER SECTIONS 27, 34  
 FOUND 3-3/4" OSBF ALUMINUM  
 CAP DATED 1983  
 NO ACCESSORIES RECOVERED  
 NEW BTS  
 5" D. FIR BEARS N2°E 14.1'  
 BLAZED, SCRIBED BREAST HIGH  
 "X" AND "BT" AT BASE  
 5" D. FIR BEARS S19°W 40.8'  
 BLAZED, SCRIBED BREAST HIGH  
 "X" AND "BT" AT BASE

NARRATIVE:

THE PURPOSE OF THIS SURVEY WAS TO MARK THE LINES SHOWN AS POSTED ON THIS MAP.

A SUBDIVISION OF SECTION 34 WAS RECORDED IN 1983 AND RECORDED AS AS DOUGLAS COUNTY SURVEY FILE M95-49. CORNERS SHOWN IN THIS SURVEY WERE HELD IN THEIR AS TIED POSITION FOR CONTROL OF POSTED LINE.

LINES SHOWN AS POSTED WERE MARKED WITH RED PAINTED BLAZES, RED FLAGGING, AND 5-1/2' GALVANIZED STEEL POSTS SET AT APPROXIMATELY 200' INTERVALS. ALL CORNERS SHOWN ON THIS PLAT HAVE A GALVANIZED STEEL POST ADJACENT TO THE CORNER MONUMENT AND ALL LIVE BEARING TREES HAVE RED PAINTED FACE AND 6" WIDE BAND PLUS BEARING TREE TAG.

THE BASIS OF BEARING FOR THIS SURVEY IS DOUGLAS COUNTY SURVEY FILE M95-49

THIS SURVEY WAS PERFORMED USING A NIKON TOTAL STATION.

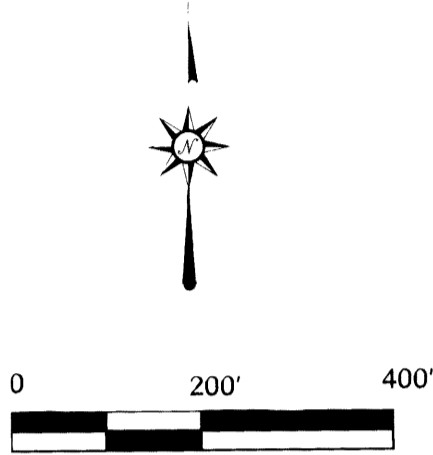
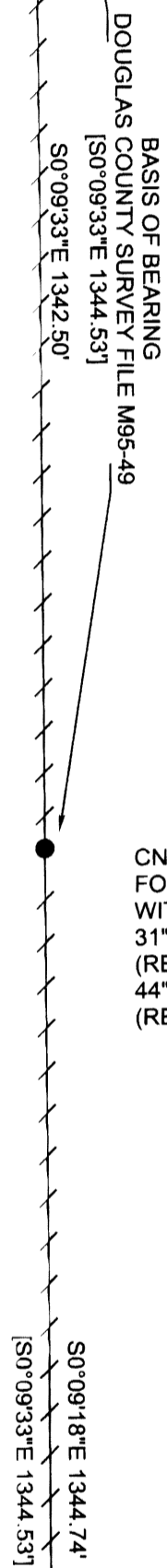

CN1/16 SECTION 34  
 FOUND 3-3/4" OSBF ALUMINUM CAP DATED 1983  
 WITH THE FOLLOWING ACCESSORIES;  
 31" D. FIR BEARS N25°E 9.0' - HEALED FACE  
 (RECORD DISTANCE PER M95-49)  
 44" D. FIR BEARS S64°E 10.0' - HEALED FACE  
 (RECORD DISTANCE PER M95-49)

LEGEND

- FOUND MONUMENT AS NOTED
- ⊕ FOUND 1/4 CORNER AS NOTED
- [ ] RECORD DATA M95-49

REGISTERED  
 PROFESSIONAL  
 LAND SURVEYOR  
*Ronald L. Rice*  
 OREGON  
 JULY 9, 2002  
 RONALD L. RICE  
 54633LS  
 EXPIRES: 12-31-2006

C1/4 SECTION 34  
 FOUND 3-3/4" OSBF ALUMINUM CAP DATED 1983  
 WITH THE FOLLOWING ACCESSORIES;  
 21" D. FIR BEARS S84-1/2°W 34.8' - HEALED FACE  
 (RECORD DISTANCE PER M95-49)  
 19" D. FIR BEARS S36°E 35.1' - HEALED FACE  
 (RECORD DISTANCE PER M95-49)

Ward NorthWest, Inc.  
 P.O. BOX 105 FLORENCE, OR 97439  
 (541) 997-9201 FAX: 541-997-3546

FILE NAME		
06_02HEFTY.TRV		
SCALE	DATE	DRAWN BY
200 Ft/In	3-29-06	RLR
JOB	REVISION	SHEET
06-02HEFTY	-----	1/1

This map drawn with TRAVERSE PC Software