

MAP OF SURVEY

LOCATED in the NW 1/4 of Section 24, T. 27 S., R. 4 W., W.M.
in Douglas County, Oregon.

April 19, 2006

FILED
Date: 5-2-2006 By: JC
This survey consists of:
Map: M150-39
Narrative: _____
Corner Rpt: _____
DOUGLAS COUNTY
SURVEYOR

SURVEYED FOR: *SENECA JONES TIMBER CO.*
P.O. BOX 2129
ROSEBURG, OREGON 97470

SURVEYED BY: *DAVID EDWARDS LAND SURVEYING*
P.O. BOX 361
OAKLAND, OREGON 97462
PHONE: (541) 459-0512

REGISTERED
PROFESSIONAL
LAND SURVEYOR

David A. Edwards
OREGON
JULY 26, 1988
DAVID A. EDWARDS
2339
RENEW 03/27/07

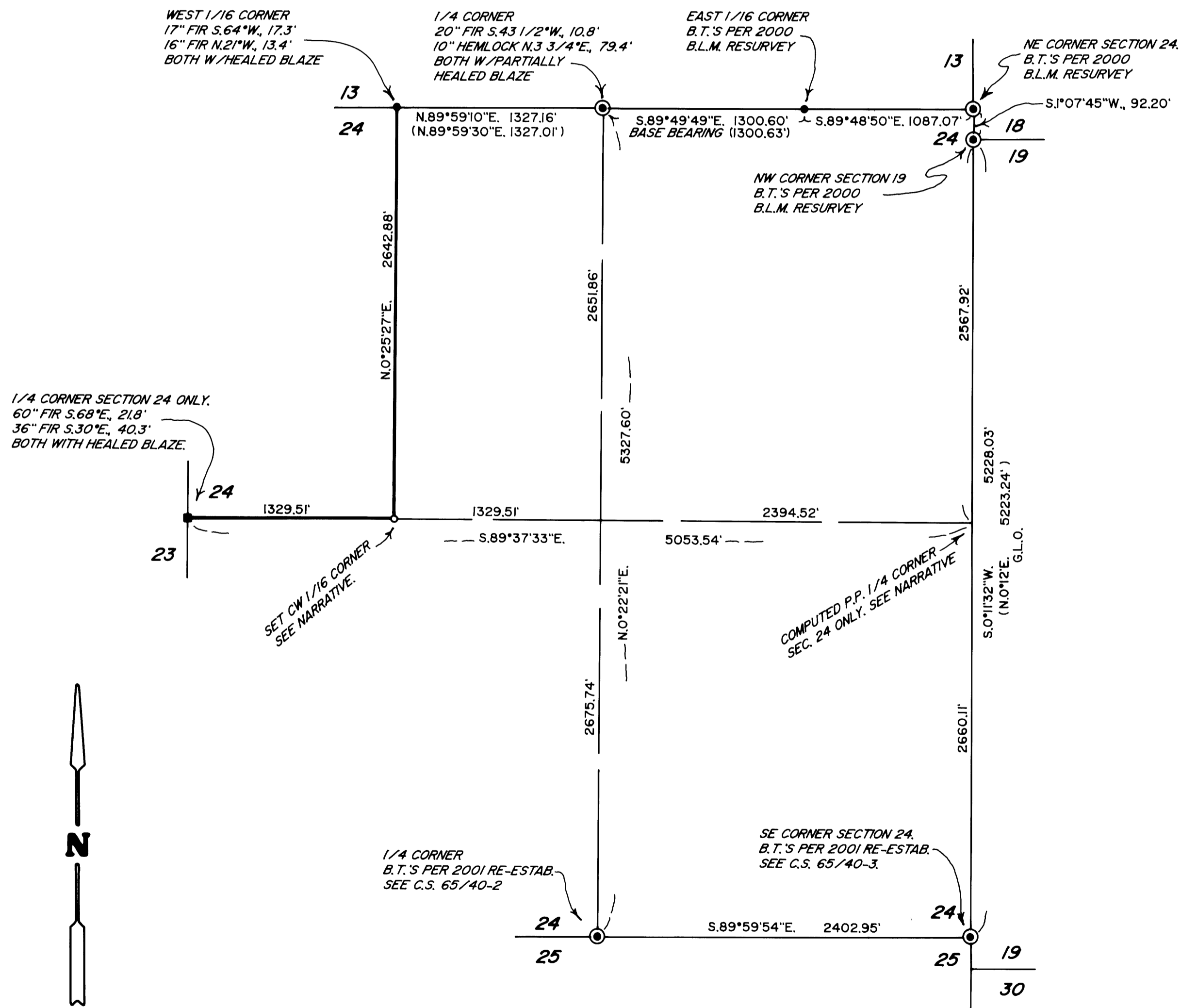

LEGEND

- ⊙ INDICATES COUNTY SURVEYOR, G.L.O. OR B.L.M. BRASS CAP FOUND.
- INDICATES 5/8" DIAM. IRON ROD W/ALUM. CAP FOUND PER M 91-37.
- INDICATES G.L.O. IRON PIPE FOUND WITH 1917 BRASS CAP LYING ALONGSIDE.
- SET A 5/8" X 30" STEEL REBAR W/ALUM. CAP TO REPLACE BROKEN PIPE. CAP IS MKD. "T27S R4W 1/4 S24 LS 2339 2006"
- INDICATES 5/8" X 30" STEEL REBAR W/ALUM. CAP MKD. "CW 1/16 S24 LS 2339 2006" SET.
- () DENOTES RECORD DATA PER B.L.M. RESURVEY UNLESS NOTED OTHERWISE.

SCALE: 1" = 600'

P.P. = PROPORTIONATE POSITION.

BASIS OF BEARINGS: B.L.M. RESURVEY AS SHOWN.

————— INDICATES BOUNDARIES BLAZED, POSTED & FLAGGED THIS SURVEY.

NARRATIVE

THE PURPOSE OF THIS SURVEY IS TO LOCATE AND MARK THOSE BOUNDARIES SHOWN AS BOLD LINES HEREON. CONTROLLING MONUMENTS WERE TIED AND THE SUBDIVISION OF SECTION 24 COMPUTED. THE EAST 1/4 CORNER WAS SEARCHED FOR BY COUNTY SURVEYOR PERSONNEL AND WAS NOT FOUND. I THEREFORE COMPUTE SAID CORNER AT A LATITUDINAL MIDPOINT BETWEEN THE NE AND SE CORNERS OF SECTION 24, ON LINE BETWEEN SAID SOUTHEAST CORNER AND THE NORTHWEST CORNER OF SECTION 19 AS SHOWN.

BEARING TREES SCRIBED AT THE SET CW 1/16 CORNER ARE AS FOLLOWS:
A 20" DIAM. FIR BEARS N.29°E., 29.92 FEET. BOTH SCRIBED "CW 1/16 S24 BT"
A 9" DIAM. FIR BEARS S.88°E., 29.85 FEET.

THE SUBJECT BOUNDARIES WERE MARKED BY BLAZING TREES ON EACH SIDE OF LINE, BY SETTING 6 FOOT STEEL POSTS ALONG THE LINE AT INTERVALS OF 200 FEET OR LESS AND BY HANGING LIBERAL AMOUNTS OF RED FLAGGING ALONG THE BOUNDARIES.

FIELD CREW: BRANT MILLER AND ERIC SPRINKLE.

EQUIPMENT: NIKON TOTAL STATION.

COMPS. AND DRAFTING: DAVID EDWARDS.