

FILED  
Date: 4-28-2006 By: JC  
This survey consists of:  
Map: M150-37  
Narrative:  
Corner Rpt:

DOUGLAS COUNTY  
SURVEYOR

### WHISTLERS LANE 60' R/W

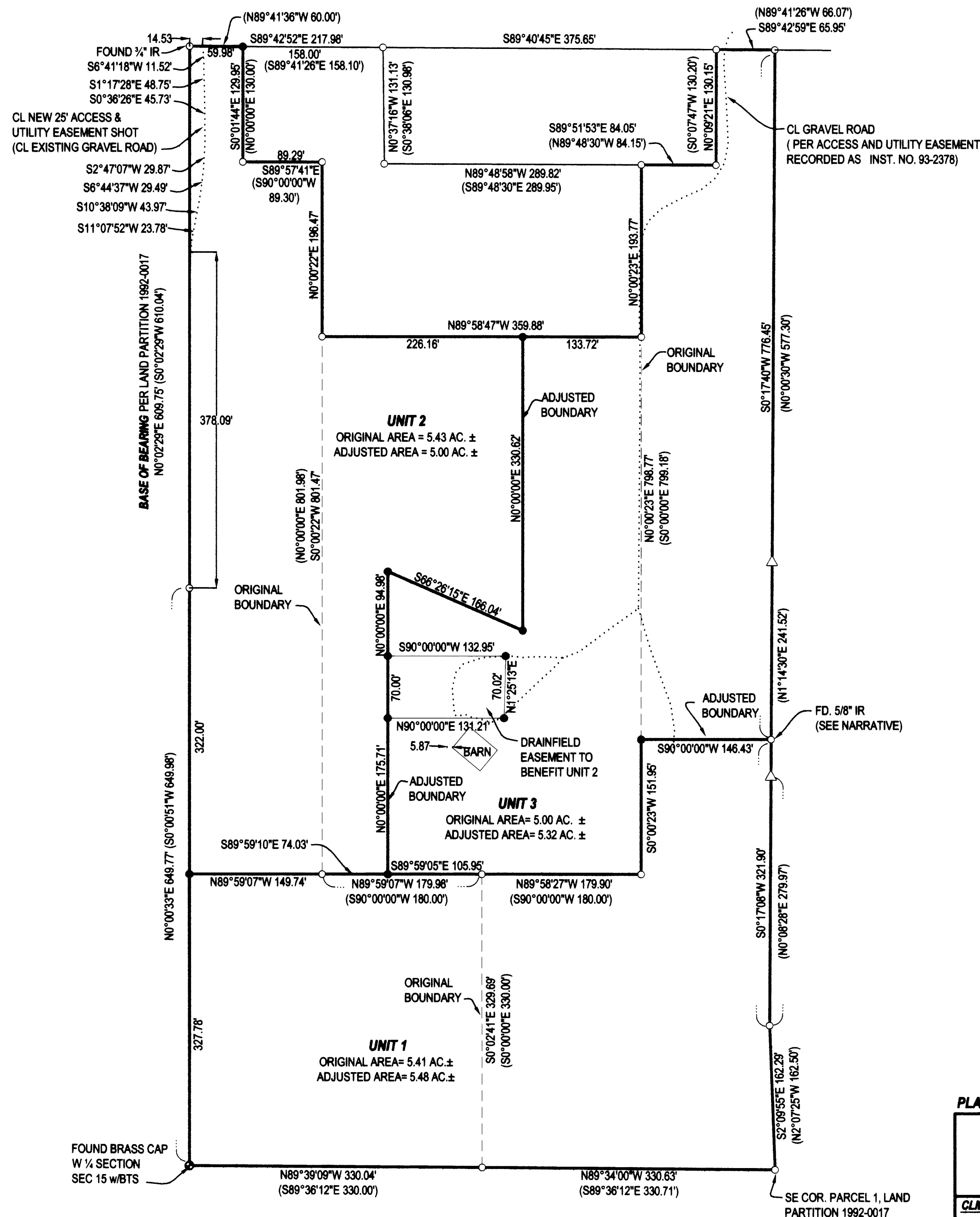

#### LEGEND

- FOUND BRASS CAP
- ⊙ FOUND IRON PIPE
- FOUND 5/8" IRON ROD UNLESS OTHERWISE NOTED
- SET 5/8"x30" IRON ROD w/CAP STAMPED "HIBBS-LS 52989"
- △ CALCULATED POSITION
- ( ) RECORD PER LAND PARTITION 1992-0017

**FIELD CREW:** WAYNE ROGERS & SCOTT THOMPSON  
**EQUIPMENT:** NIKON NPL-350 TOTAL STATION  
**OFFICE:** NEIL HIBBS

**NARRATIVE:**  
 THE PURPOSE OF THIS SURVEY WAS TO ADJUST THE BOUNDARIES OF THE SUBJECT PROPERTIES, TOGETHER WITH EASEMENTS AS SHOWN. FOUND ROD SHOWN @ NE COR OF UNIT 1 DOES NOT FIT RECORD DIMENSION OF LAND PARTITION 1992-0017, BUT LIES WITHIN 0.10 FOOT OF COMPUTED ALIGNMENT, SO JUST USED AS AN ANGLE POINT.

#### APPROVAL:

*Bob Williams for KCC* 4-28-06  
 DOUGLAS COUNTY PLANNING DIRECTOR DATE

PLANNING DEPT. FILE NO. 06-M003

### BOUNDARY LINE ADJUSTMENT

LYING IN THE NORTHWEST 1/4 OF SECTION 15, T26S, R4W,  
 WILLAMETTE MERIDIAN, DOUGLAS COUNTY, OREGON

**CLIENT:**  
 MARGARET HUNTER  
 1527 WHISTLERS LANE  
 ROSEBURG, OREGON 97470

**SURVEYOR:**  
 **LAND SURVEYING, INC.**  
 4739 LOOKINGGLASS ROAD  
 ROSEBURG, OREGON 97470  
 phone (541) 957-9303  
 fax (541) 957-9306  
 email: NeilHibbs@aol.com

REGISTERED  
 PROFESSIONAL  
 LAND SURVEYOR

OREGON  
 JANUARY 12, 1999  
 F. NEIL HIBBS  
 52989

EXPIRATION DATE  
 8/30/2007

DWG. SCALE: 1" = 100' JOB #: 0458-01 DWG. BY: FLB PAGE: 1 OF 1 DATE: APRIL 2006