

FILED
 Date: 4-28-2006 By: JC
 This survey consists of:
 Map: M150-36
 Narrative:
 Corner Rpt:

DOUGLAS COUNTY
 SURVEYOR

- LEGEND**
- FOUND BRASS CAP
 - FOUND 5/8" IRON ROD UNLESS OTHERWISE NOTED
 - SET 5/8"x30" IRON ROD w/CAP STAMPED "HIBBS-LS 52989"
 - △ CALCULATED POSITION
 - [] REC PER 2003-030758
 - () REC PER M78-67

FIELD CREW: NEIL & ERIC HIBBS & WAYNE ROGERS
EQUIPMENT: NIKON NPL-350 TOTAL STATION, TRIMBLE R8
 BASE AND RECIEVERS
OFFICE: NEIL HIBBS

NARRATIVE:
 THE PURPOSE OF THIS SURVEY WAS TO MARK THE SOUTHERN
 BOUNDARY OF THAT LAND DESCRIBED IN INSTRUMENT NO. 2004-31395.

NOTE:
 FD 5/8" IR WC AND BT'S OF
 RECORD PER 1993-0018

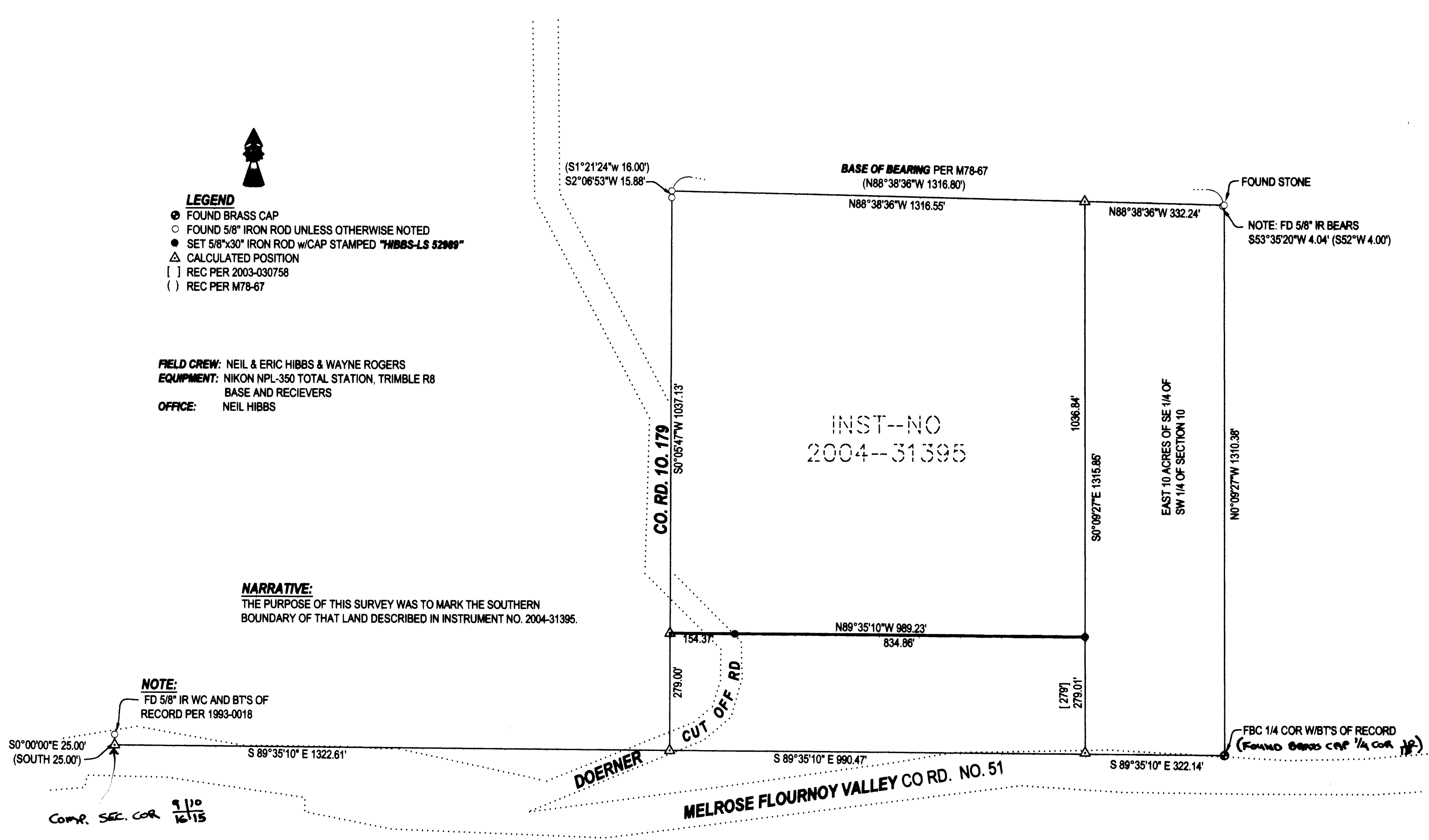

SURVEY		REGISTERED PROFESSIONAL LAND SURVEYOR
LYING IN THE SW 1/4 OF SECTION 10, T27S, R7W, WILLAMETTE MERIDIAN, DOUGLAS COUNTY, OREGON		
CLIENT: BOB AND DIANA SMITH 3742 DOERNER CUTOFF RD ROSEBURG, OREGON 97470	SURVEYOR: NEIL HIBBS LAND SURVEYING, INC. 4739 LOOKINGGLASS ROAD ROSEBURG, OREGON 97470 phone (541) 957-8303 fax (541) 957-8306 email: NeilHibbs@aol.com	 OREGON JANUARY 12, 1999 F. NEIL HIBBS 52989 EXPIRATION DATE 6/30/2007
DWG. SCALE: 1" = 200'	JOB #: 0364-01 DWG. BY: FLB PAGE: 1 OF 1 DATE: SEPTEMBER 2005	