

FILED
 Date: 4-26-06 By: JC
 This survey consists of:
 Map: M150-33
 Narrative:
 Corner Rpt:
 DOUGLAS COUNTY
 SURVEYOR

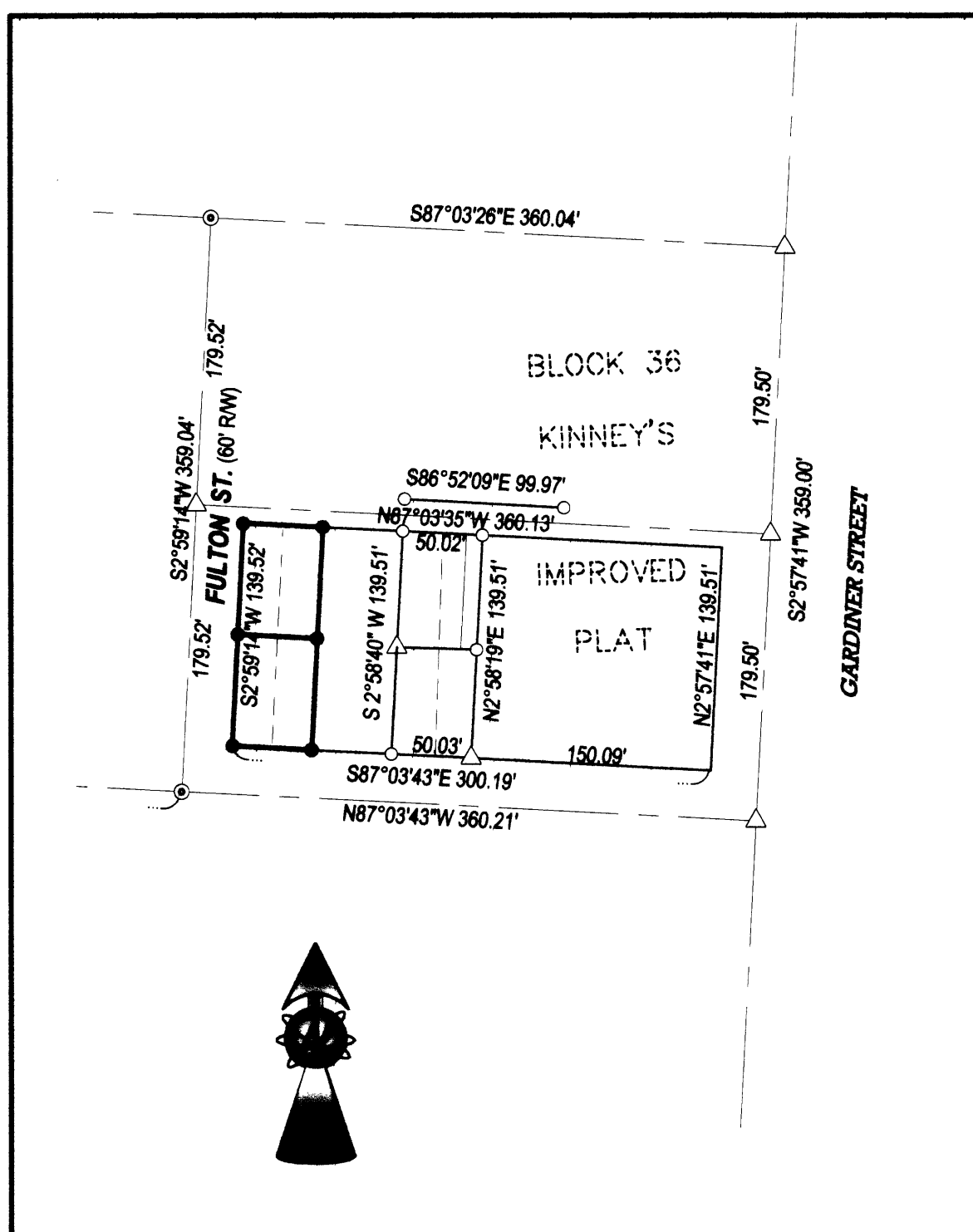

OVERALL SITE
 SCALE: 1" = 100'

ZONE: MR-14
 COMP. PLAN: MDR
 WATER: CITY OF ROSEBURG
 SEWER: RUSA

LEGEND
 ● FOUND BRASS CAP
 ○ FOUND IRON PIPE
 ○ FOUND 5/8" IRON ROD UNLESS OTHERWISE NOTED
 ● SET 5/8"x30" IRON ROD w/CAP STAMPED "HIBBS-L.S 52989"
 △ CALCULATED POSITION

FIELD CREW: SCOTT THOMPSON & MARC MC CONNELL
EQUIPMENT: NIKON NPL-350 TOTAL STATION
OFFICE: NEIL HIBBS

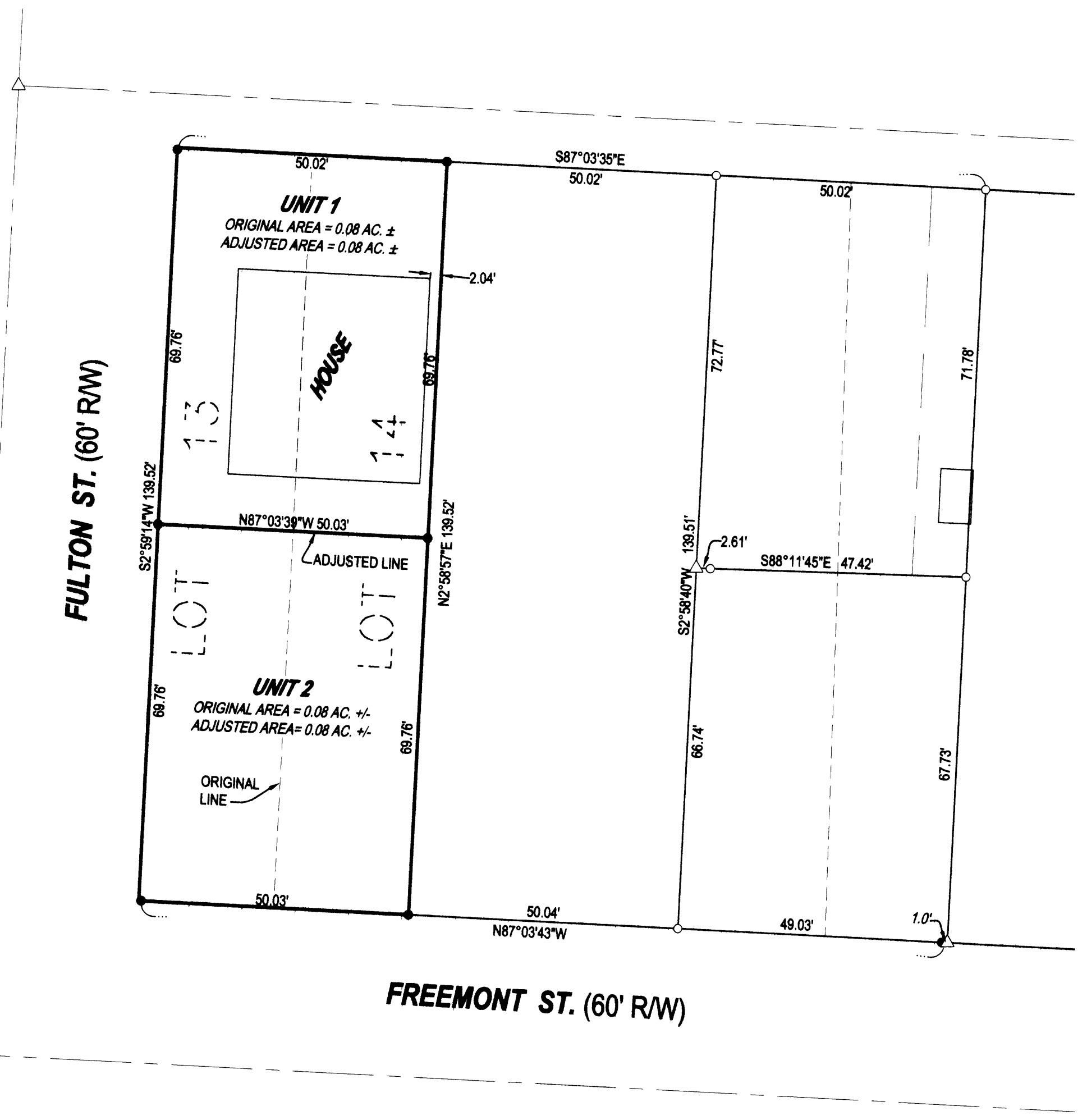

PLANNING DEPT. FILE NO. BLA-06-01

BOUNDARY LINE ADJUSTMENT

LYING IN THE SE 1/4 OF SECTION 18, T27S, R5W
 WILLAMETTE MERIDIAN, DOUGLAS COUNTY, OREGON

CLIENT: RUSS WILSON NW ALMIRA ROSEBURG OREGON. 97470	SURVEYOR: NEIL HIBBS LAND SURVEYING, INC. 4739 LOOKINGGLASS ROAD ROSEBURG, OREGON 97470 phone (541) 957-9303 fax (541) 957-9306 email: NeilHibbs@aol.com	REGISTERED PROFESSIONAL LAND SURVEYOR J. Neill OREGON JANUARY 12, 1999 F. NEIL HIBBS 52989 EXPIRATION DATE 6/30/2007
--	---	---

DWG. SCALE: 1" = 20' JOB #: 0485-01 DWG. BY: FLB PAGE: 1 OF 1 DATE: MARCH 2006

NARRATIVE:
 THE PURPOSE OF THIS SURVEY WAS TO ADJUST THE COMMON BOUNDARY OF THE SUBJECT UNITS OF LAND AS SHOWN. BEARINGS AND DISTANCES BETWEEN FOUND MONUMENTS ARE RECORD PER M142-26.

APPROVAL:

 JUDY A. ALLEY 4/26/06
 COMMUNITY DEVELOPMENT DIRECTOR DATE