

FILED
 Date: 4-26-2006 By: JC
 This survey consists of:
 Map: M150-32
 Narrative:
 Corner Rpt:

DOUGLAS COUNTY
 SURVEYOR

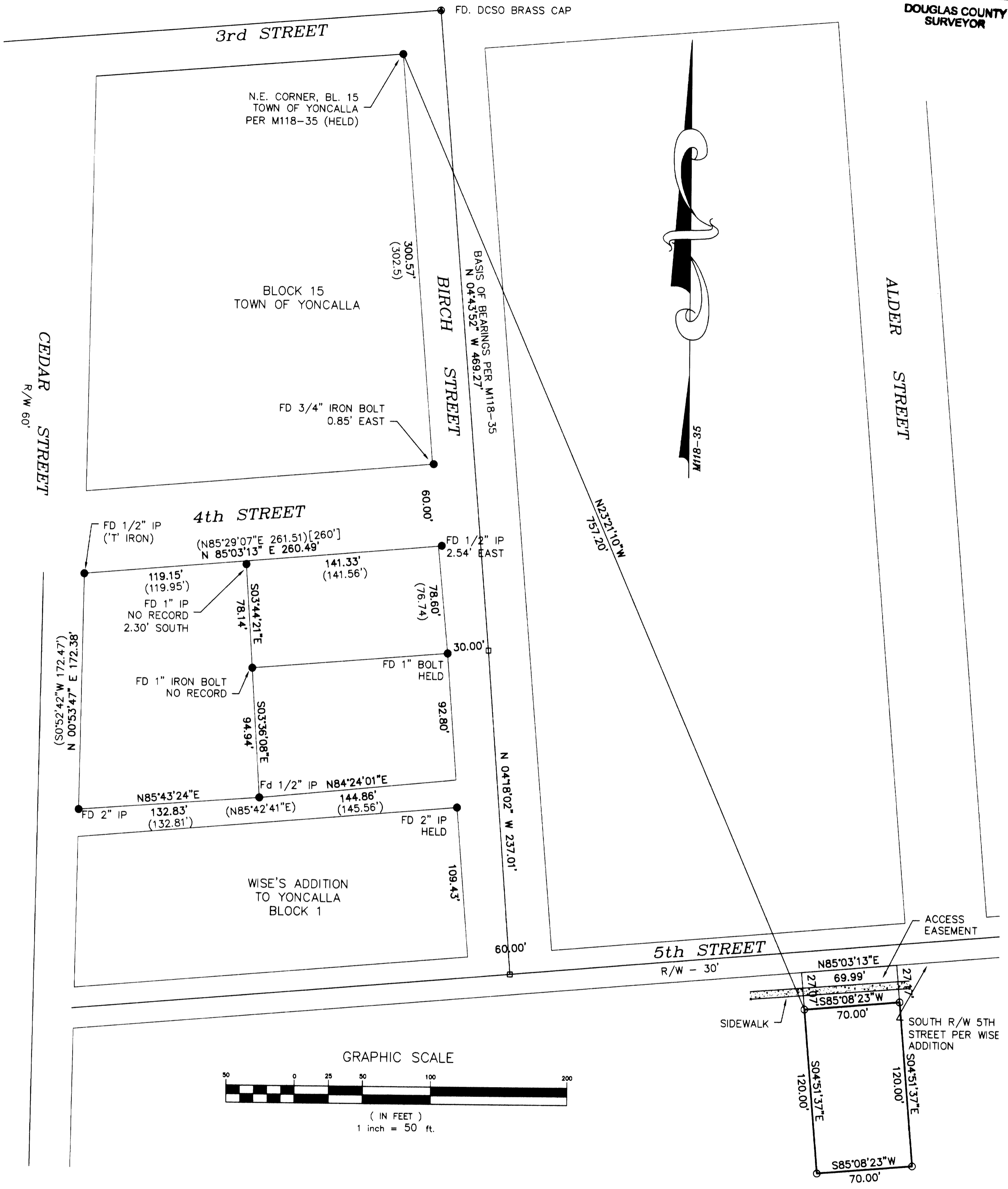

- LEGEND**
- FOUND 5/8" IRON ROD UNLESS NOTED
 - CALCULATED POINT (NOT SET)
 - SET 5/8" IRON ROD W/CAP "LAND MARK"
 - () PER M118-35
 - [] PER CS 58/286-7

NARRATIVE

THE PURPOSE OF THE SURVEY IS TO MONUMENT THE LEASE AREA AS SHOWN.

THE SOUTH RIGHT OF WAY OF 5TH STREET WAS ESTABLISHED PER WISE'S ADDITION. THE MONUMENTS PER M118-35 AND CS 58/286-7 WERE USED TO ESTABLISH THE NORTH RIGHT OF WAY FOR 5TH STREET, 4TH STREET AND BIRCH STREET.

Sheet 1 of 1

RECORD OF SURVEY
 In the NW 1/4, SW 1/4 Section 3
 Township 23 South, Range 5 West, W.M.
 Douglas County, Oregon
 APRIL 19, 2006

REGISTERED PROFESSIONAL LAND SURVEYOR

FOR: Yoncalla Parks & Recreation
 P.O. Box 340
 Yoncalla, Or 97499

Mark A. Heimbürger

OREGON
 JULY 16, 1987
 MARK A. HEIMBURGER
 2287
 RENEWS JUNE 30, 2007

LM LAND MARK SURVEYING, INC.

3329 N.E. STEPHENS ST.
 ROSEBURG, OREGON 97470
 TEL. (541) 677-9400
 FAX (541) 677-9401

LM Proj. No. 2006-0046