

COMMON BOUNDARY LINE ADJUSTMENT
LOTS 1,2,&3, BLOCK 10, HAMILTON ADDITION TO CITY OF ROSEBURG, V1P40

NW1/4SE1/4, SEC 24, TWP 27 S, R 6 W,WM

In the City of Roseburg
 Scale: 1" = 20'
 April 2006

OWNERS







BEAU R. & ALICIA S. SHELBY
 PO BOX 878
 ROSEBURG, OR 97470

FILED
 Date: 4-24-2006 By: JC
 This survey consists of:
 Map: M150-29
 Narrative: _____
 Corner Rpt: _____
DOUGLAS COUNTY
SURVEYOR

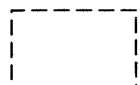
FILE NO. BLA-06-5

MAP FILE M150-29

LEGEND

-  EXISTING HOUSE
-  FOUND MONUMENT AS DESCRIBED
-  SET 5/8" X 30" I.R. WITH PLASTIC CAP MARKED
M.E. FARR
LS 1181
-  STREET MONUMENT
-  ORIGINAL BOUNDARY LINE
-  ADJUSTED BOUNDARY LINE
- SANITARY SEWER WATER ZONE COMPREHENSIVE PLAN
- ROSEBURG URBAN SANITARY AUTHORITY CITY OF ROSEBURG MR 14 MDR

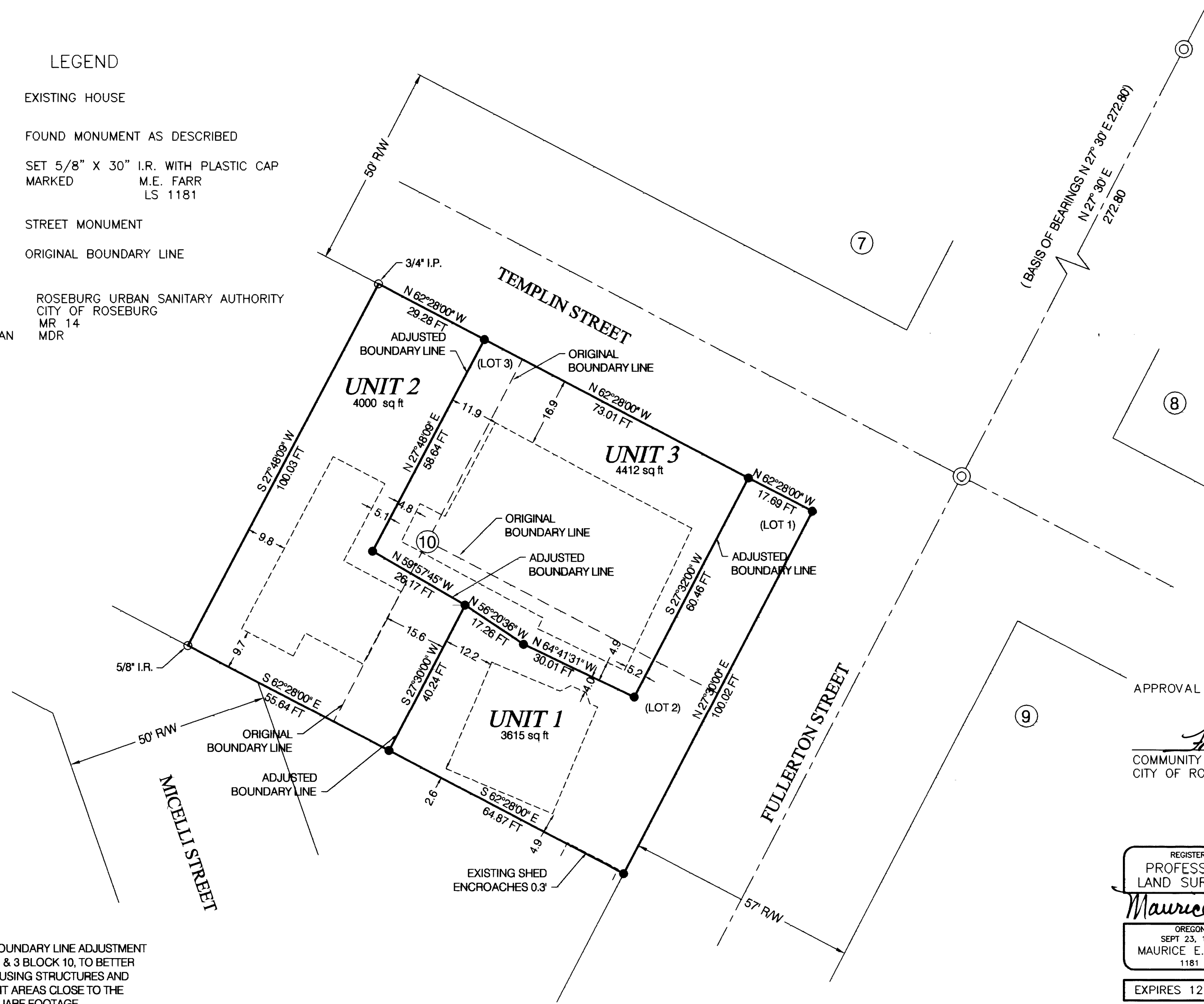

APPROVAL: _____
Judith A. Alley 4/24/2006
 COMMUNITY DEVELOPMENT DIRECTOR DATE
 CITY OF ROSEBURG.

REGISTERED
 PROFESSIONAL
 LAND SURVEYOR
Maurice E. Farr
 OREGON
 SEPT 23, 1977
 MAURICE E. FARR
 1181
 EXPIRES 12-31-07

NARRATIVE
 THE PURPOSE OF THIS BOUNDARY LINE ADJUSTMENT WAS TO RESIZE LOTS 1, 2 & 3 BLOCK 10, TO BETTER MATCH THE EXISTING HOUSING STRUCTURES AND KEEP THE RESULTING UNIT AREAS CLOSE TO THE ORIGINALLY PLATTED SQUARE FOOTAGE.

DEED RECORDING NO. 2006-010372

MAP FILE M150-29