

# MAP OF SURVEY

LOCATED in Section 26, T. 23 S., R. 7 W., W.M. in  
Douglas County, Oregon.

April 15, 2006

SURVEYED FOR: ROSEBURG RESOURCES CO.  
P.O. BOX 1088  
ROSEBURG, OREGON 97470

SURVEYED BY: DAVID EDWARDS LAND SURVEYING  
P.O. BOX 361  
OAKLAND, OREGON 97462  
PHONE: (541) 459-0512

FILED  
Date: 4-20-2006 by: JC  
This survey consists of:  
Map: M150-27  
Narrative: \_\_\_\_\_  
Corner Rpt: \_\_\_\_\_

DOUGLAS COUNTY  
SURVEYOR

REGISTERED  
PROFESSIONAL  
LAND SURVEYOR

David A. Edwards

OREGON  
JULY 26, 1998  
DAVID A. EDWARDS  
2339  
RENEW 12/31/07

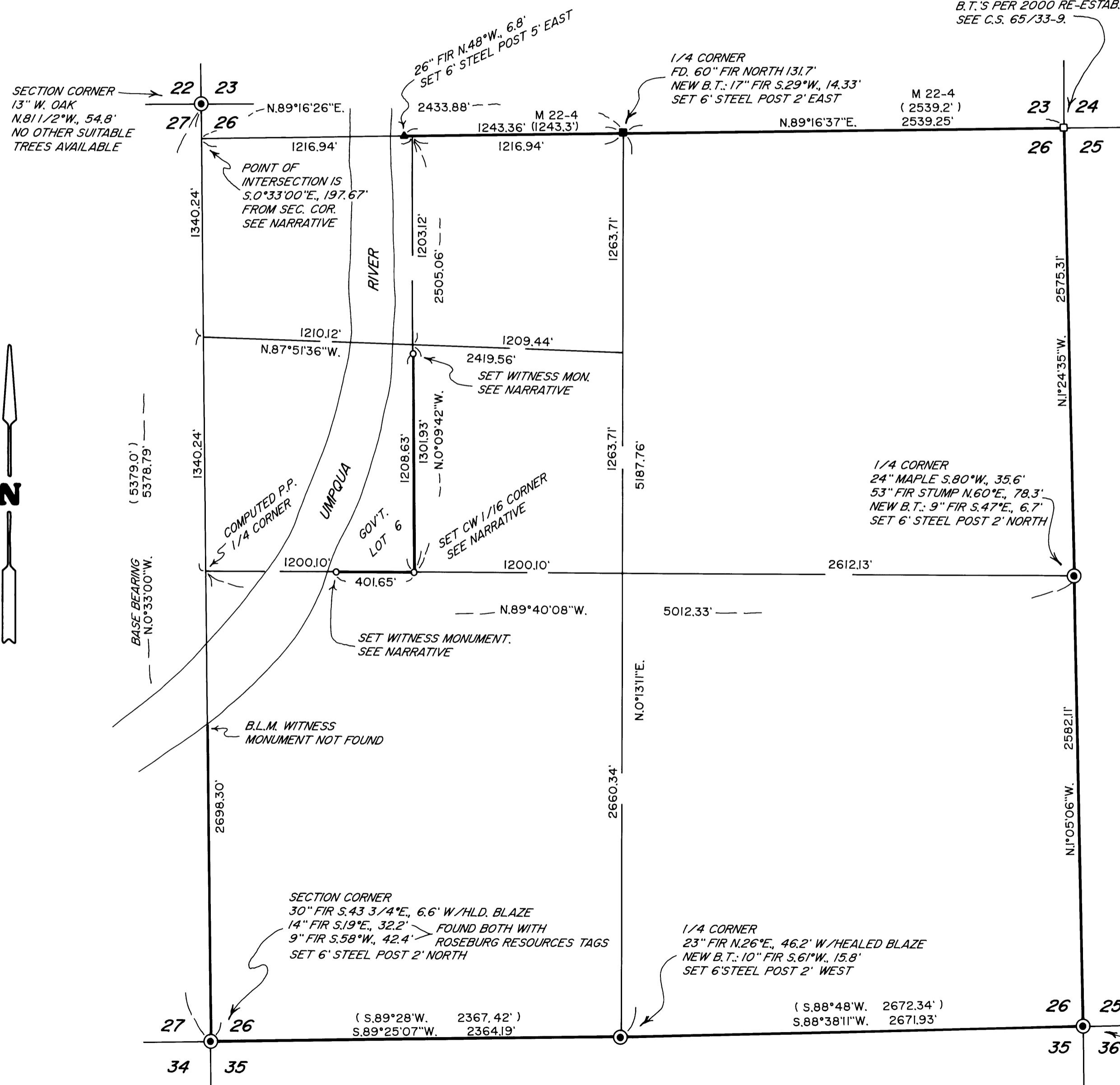

### LEGEND

- INDICATES B.L.M. OR COUNTY SURVEYOR BRASS CAP FOUND.
  - ▲ INDICATES CROSS ON ROCK FOUND PER M 22-4.
  - INDICATES "T-IRON" FOUND PER M 22-4 ( TOP BROKEN OFF ), SET 5/8" X 30" STEEL REBAR WITH RED PLASTIC CAP MKD. "D.A. EDWARDS-LS 2339".
  - INDICATES 3/4" DIAM. IRON ROD W/CAP FOUND PER C.S. 65/33-9.
  - ( ) DENOTES B.L.M. RESURVEY RECORD DATA UNLESS NOTED OTHERWISE.
  - INDICATES 5/8" X 30" STEEL REBAR W/ALUM. CAP MKD. "ROSEBURG RESOURCES CO., LS 2339 AND 2006" SET.
- SCALE: 1" = 500'
- BASIS OF BEARINGS: B.L.M. RESURVEY AS SHOWN.
- INDICATES BOUNDARY POSTED, BLAZED AND FLAGGED THIS SURVEY.

### NARRATIVE

THE PURPOSE OF THIS SURVEY IS TO LOCATE AND MARK THOSE BOUNDARIES SHOWN AS BOLD LINES HEREON. THE CONTROLLING CORNERS WERE TIED IN AND THE SUBDIVISION OF THE SECTION COMPUTED AS SHOWN. AFTER HAVING DISCUSSIONS WITH LOCAL AND STATE OFFICE B.L.M. PERSONNEL I DETERMINE THAT THE PROCEDURE USED BY HAINES ON THE NORTH LINE OF SECTION 26 WAS PROPER GIVEN THAT NO TIE WAS MADE ACROSS THE RIVER ON THE ORIGINAL G.L.O. SURVEY. THESE SAME DISCUSSIONS FURTHER DETERMINED THAT THE B.L.M. RESURVEY MONUMENTS AND POSITIONS ALONG THE WEST LINE OF THE SECTION MUST CONTROL THE SUBDIVISION AND LOTTING WITHIN SECTION 26. UNLESS OTHERWISE NOTED BEARING TREES SCRIBED ON THIS SURVEY WERE SCRIBED ACCORDING TO THE 1973 MANUAL AND MEASURED TO CENTER OF TREE AT ROOT CROWN. THE SUBJECT BOUNDARIES WERE MARKED BY SCRIBING TREES ON EACH SIDE OF LINE, BY SETTING 6 FOOT STEEL POSTS ON LINE AT INTERVALS OF 200 FEET OR LESS AND BY HANGING LIBERAL AMOUNTS OF RED FLAGGING ALONG THE BOUNDARIES.

AT THE NORTHERLY WITNESS MONUMENT: A 21" FIR BEARS N.63°E., 32.35 FEET. BOTH SCRIBED A 14" MAPLE BEARS S.19°E., 15.2 FEET. "WM S26 BT" SET A 6 FOOT STEEL POST 2 FEET NORTH.

AT THE CW 1/16 CORNER: A 15" FIR BEARS S.39°E., 18.3 FEET. BOTH SCRIBED "CW 1/16 S26 BT" A 14" FIR BEARS N.3°W., 16.64 FEET. SET A 6 FOOT STEEL POST 2 FEET NORTH.

AT THE SOUTHERLY WITNESS MONUMENT: A 9" MYRTLE BEARS N.84°W., 5.3 FEET. SCRIBED "WM S26 BT" A CONCRETE NAIL DRIVEN THROUGH A B.T. TAG INTO A LARGE ROCK BEARS N.77°E., 5.5 FEET. SET A 6 FOOT STEEL POST 2 FEET EAST.

FIELD CREW: BRANT MILLER AND ERIC SPRINKLE.

EQUIPMENT: NIKON TOTAL STATION.

COMPS. AND DRAFTING: DAVID EDWARDS.

MAP FILE M150-27

MAP FILE M150-27