

FILED  
Date: 4-14-2006 By: JC  
This survey consists of:  
Map: M150-24  
Narrative:  
Corner Rpt:  
DOUGLAS COUNTY  
SURVEYOR

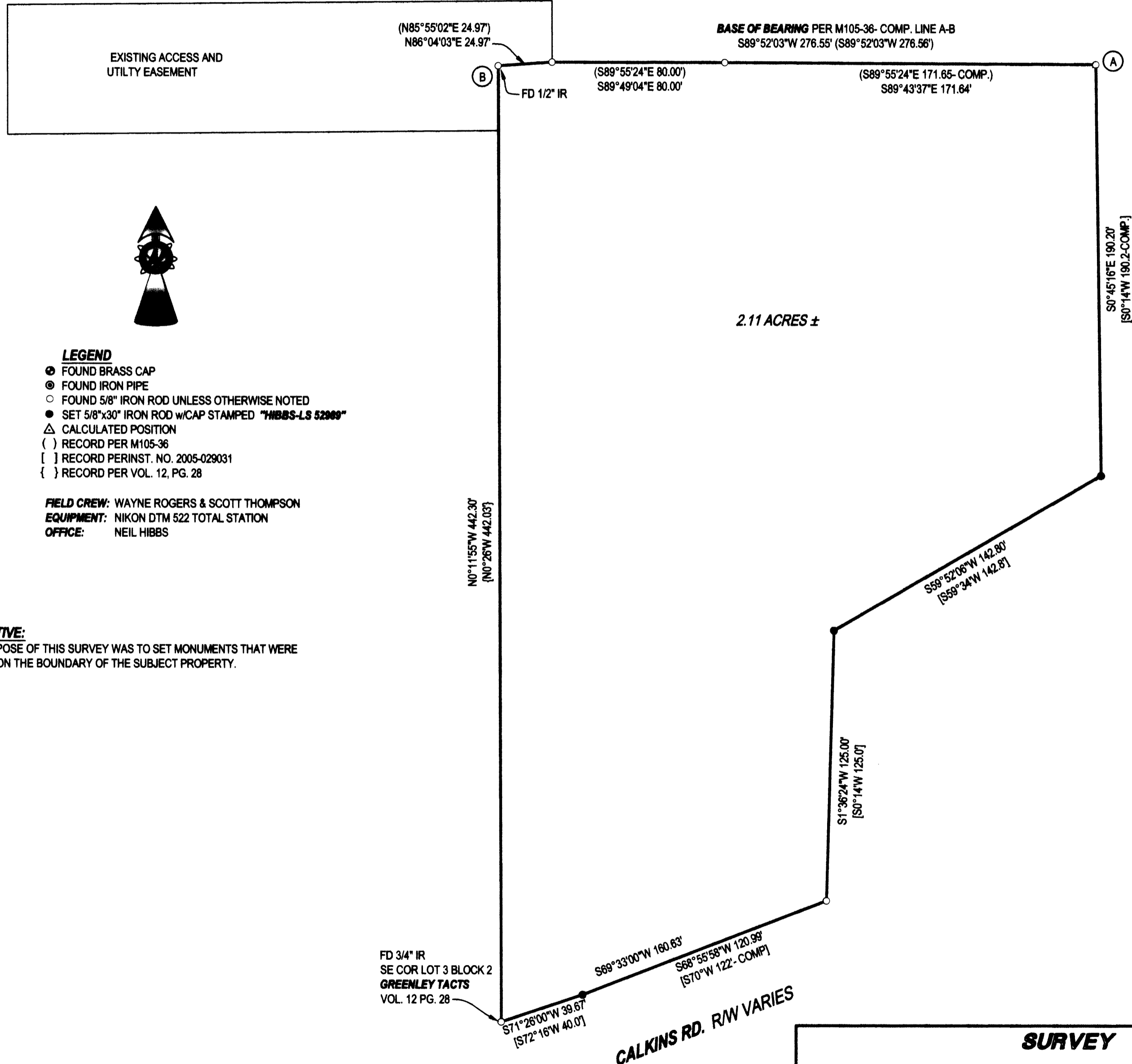

- LEGEND**
- FOUND BRASS CAP
  - FOUND IRON PIPE
  - FOUND 5/8" IRON ROD UNLESS OTHERWISE NOTED
  - SET 5/8"x30" IRON ROD w/CAP STAMPED "HIBBS-LS 52989"
  - △ CALCULATED POSITION
  - ( ) RECORD PER M105-36
  - [ ] RECORD PER INST. NO. 2005-029031
  - { } RECORD PER VOL. 12, PG. 28

**FIELD CREW:** WAYNE ROGERS & SCOTT THOMPSON  
**EQUIPMENT:** NIKON DTM 522 TOTAL STATION  
**OFFICE:** NEIL HIBBS

**NARRATIVE:**  
THE PURPOSE OF THIS SURVEY WAS TO SET MONUMENTS THAT WERE MISSING ON THE BOUNDARY OF THE SUBJECT PROPERTY.

<b>SURVEY</b>		REGISTERED PROFESSIONAL LAND SURVEYOR
LYING IN THE NE 1/4 OF SECTION 15, T27S, R6W WILLAMETTE MERIDIAN, DOUGLAS COUNTY, OREGON		
<b>CLIENT:</b> KEN PRICE 775 BECKER RD. ROSEBURG, OREGON 97470	<b>SURVEYOR:</b>  <b>NEIL HIBBS</b> LAND SURVEYING, INC. 4739 LOOKINGGLASS ROAD ROSEBURG, OREGON 97470 phone (541) 957-9303 fax (541) 957-9306 email: NeilHibbs@aol.com	EXPIRATION DATE 6/30/2007
<b>DWG. SCALE:</b> 1" = 40'	<b>JOB #:</b> 0455-01	<b>DATE:</b> APRIL 2006