

FILED  
 Date: 3/16/2006 By: AW  
 This survey consists of:  
 Map: M150-2  
 Narrative:  
 Corner Rpt:  
 DOUGLAS COUNTY  
 SURVEYOR

FD 2 1/2" GALVANIZED IRON PIPE  
 WITH 3 1/2" B.L.M. BRASS CAP.  
 FD 2" IRON PIPE ALONG SIDE  
 PER COUNTY SURVEY NO. 5363

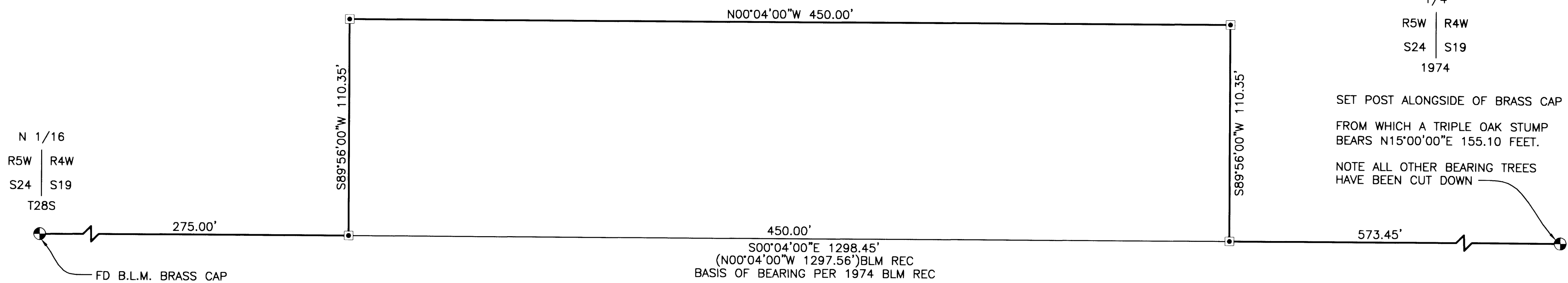

**NARRATIVE:**

THE PURPOSE OF THIS SURVEY WAS TO MONUMENT A BOUNDARY  
 LINE ADJUSTMENT THAT WAS NEVER FINALIZED BY THE CLIENT.  
 THEREFORE THIS MAP IS BEING FILED IN PURSUIT OF ORS 209.250  
 THE PROCEDURE WAS AS FOLLOWS:  
 MONUMENTS OF RECORD WERE TIED AND MONUMENTS WERE SET TO  
 DELINEATE THE BOUNDARY LINE PER CLIENTS INSTRUCTIONS.

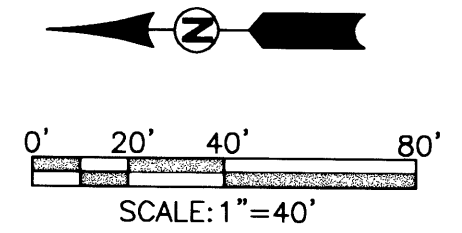

**LEGEND**

- ▣ SET 5/8" x 30" IR w/CAP MARKED  
 "I.E. ENGINEERING" UNLESS OTHERWISE NOTED
- FOUND BRASS CAP AS NOTED

REGISTERED  
 PROFESSIONAL  
 LAND SURVEYOR

*Ronald A. Qumby*  
 OREGON  
 JULY 14, 1978  
 RONALD A. QUMBY  
 1854

EXPIRES: 12/31/2006

**BOUNDARY SURVEY**

LYING IN S 19, T 28 S, R 4 W, AND S 24, T 28 S, R 5 W,  
 WILLAMETTE MERIDIAN, DOUGLAS COUNTY, OREGON

SURVEYED FOR:  
 DAVE HAWKS  
 P.O. BOX 213  
 ROSEBURG, OR 97470

SURVEYED BY:  
**i.e.**  
 ENGINEERING  
 505 SE Main Street  
 Roseburg, Oregon 97470  
 PHONE (541) 673-0166  
 FAX (541) 440-9392  
 iemail@ieengineering.com

DWG. BY: JAC

SCALE: AS SHOWN DATE: MARCH, 2006 JOB NO: 1006-07 PAGE: 1 OF 1