

FILED  
 Date: 4-4-2006 By: JC  
 This survey consists of:  
 Map: M150-12  
 Narrative:  
 Corner Rpt:  
 ✓ DOUGLAS COUNTY SURVEYOR

AFFIDAVIT OF CORRECTION:  
 RECORDED JUNE 9, 2006 AS  
 INSTRUMENT No. 2006-014450  
 COUNTY CLERK RECORDS  
 C.S. FILE 65/56-7

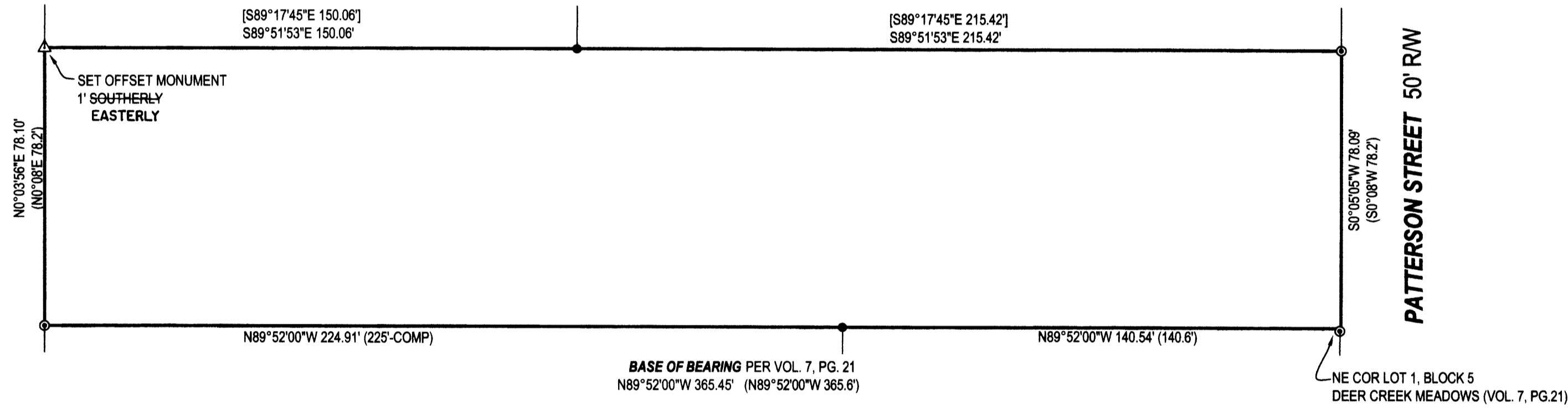

- LEGEND**
- FOUND BRASS CAP
  - ⊙ FOUND IRON PIPE
  - FOUND 5/8" IRON ROD UNLESS OTHERWISE NOTED
  - SET 5/8"x30" IRON ROD w/CAP STAMPED "HIBBS-LS 52989"
  - △ CALCULATED POSITION
  - ( ) RECORD PER PER VOL. 7, PG. 21
  - [ ] RECORD PER M60-9

**FIELD CREW:** WAYNE ROGERS & SCOTT THOMPSON  
**EQUIPMENT:** NIKON DTM 522 TOTAL STATION  
**OFFICE:** NEIL HIBBS

**NARRATIVE:**

THE PURPOSE OF THIS SURVEY WAS TO REPLACE MISSING MONUMENTS ON SUBJECT PROPERTY. SET OFFET MONUMENT WAS SET 1 FOOT SOUTHERLY OF NW CORNER, ON WESTERN PROPERTY BOUNDARY.

<b>SURVEY</b>		REGISTERED PROFESSIONAL LAND SURVEYOR
LYING IN THE NW ¼ AND THE NE ¼ OF SEC. 20, T27S, R5W WILLAMETTE MERIDIAN, DOUGLAS COUNTY, OREGON		
<b>CLIENT:</b> DALE HALL P.O. BOX 604 WINCHESTER, OREGON 97495	<b>SURVEYOR:</b>  <b>LAND SURVEYING, INC.</b> 4739 LOOKINGGLASS ROAD ROSEBURG, OREGON 97470 phone (541) 957-9303 fax (541) 957-9306 email: NeilHibbs@aol.com	OREGON JANUARY 12, 1999 F. NEIL HIBBS 52989 EXPIRATION DATE 6/30/2007
<b>DWG. SCALE:</b> 1" = 30'	<b>JOB #:</b> 0454-01 <b>DWG. BY:</b> FLB <b>PAGE:</b> 1 OF 1 <b>DATE:</b> APRIL 2006	