

MAP FILE M150-11

FILED
Date: 4-3-2006 By: JC
This survey consists of:
Map: M150-11
Narrative:
Corner Rpt:
DOUGLAS COUNTY
SURVEYOR

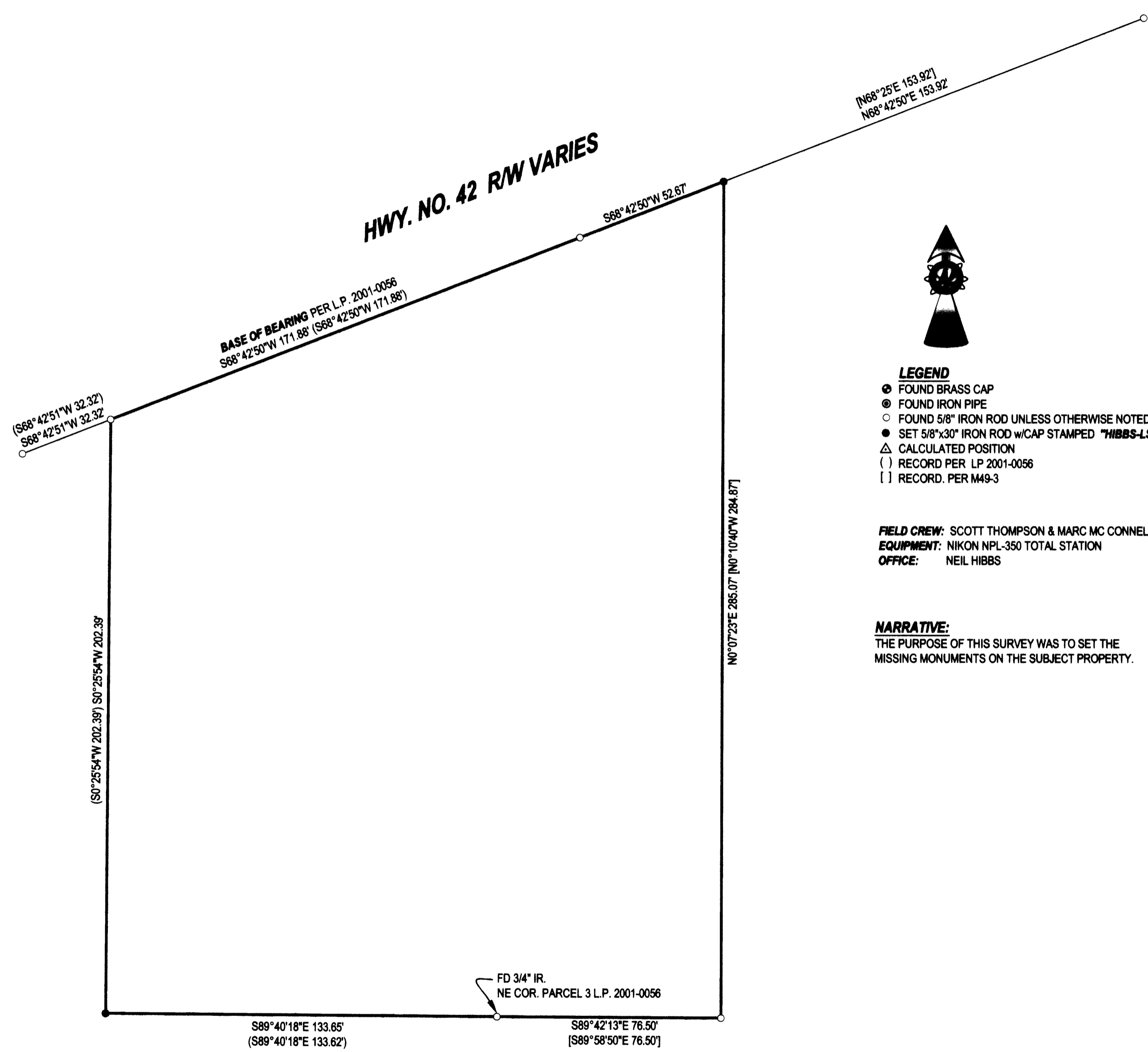

- LEGEND**
- FOUND BRASS CAP
 - FOUND IRON PIPE
 - FOUND 5/8" IRON ROD UNLESS OTHERWISE NOTED
 - SET 5/8"x30" IRON ROD w/CAP STAMPED "HIBBS-LS 52989"
 - △ CALCULATED POSITION
 - () RECORD PER LP 2001-0056
 - [] RECORD PER M49-3

FIELD CREW: SCOTT THOMPSON & MARC MC CONNELL
EQUIPMENT: NIKON NPL-350 TOTAL STATION
OFFICE: NEIL HIBBS

NARRATIVE:
 THE PURPOSE OF THIS SURVEY WAS TO SET THE MISSING MONUMENTS ON THE SUBJECT PROPERTY.

| | | |
|--|---|---|
| SURVEY | | REGISTERED PROFESSIONAL LAND SURVEYOR |
| LYING IN THE NW 1/4 OF SEC. 21, T28S, R6W WILLAMETTE MERIDIAN, DOUGLAS COUNTY, OREGON | | OREGON JANUARY 12, 1999 F. NEIL HIBBS 52989 EXPIRATION DATE 6/30/2007 |
| CLIENT: YOUNG'S MANAGEMENT CO. 2460 NE STEPHENS ROSEBURG, OREGON 97470 | SURVEYOR: LAND SURVEYING, INC. 4739 LOOKINGGLASS ROAD ROSEBURG, OREGON 97470 phone (541) 957-9303 fax (541) 957-9306 email: NeilHibbs@aol.com | |
| DWG. SCALE: 1" = 30' | JOB #: 0227-02 | DWG. BY: FLB |
| PAGE: 1 OF 1 | DATE: MARCH 2006 | |

MAP FILE M150-11