

MAP FILE M149-9

FILED
Date: 12-20-2005 By: JP
This survey consists of:
Map: M149-9
Narrative:
Corner Rpt:
DOUGLAS COUNTY
SURVEYOR

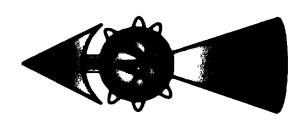
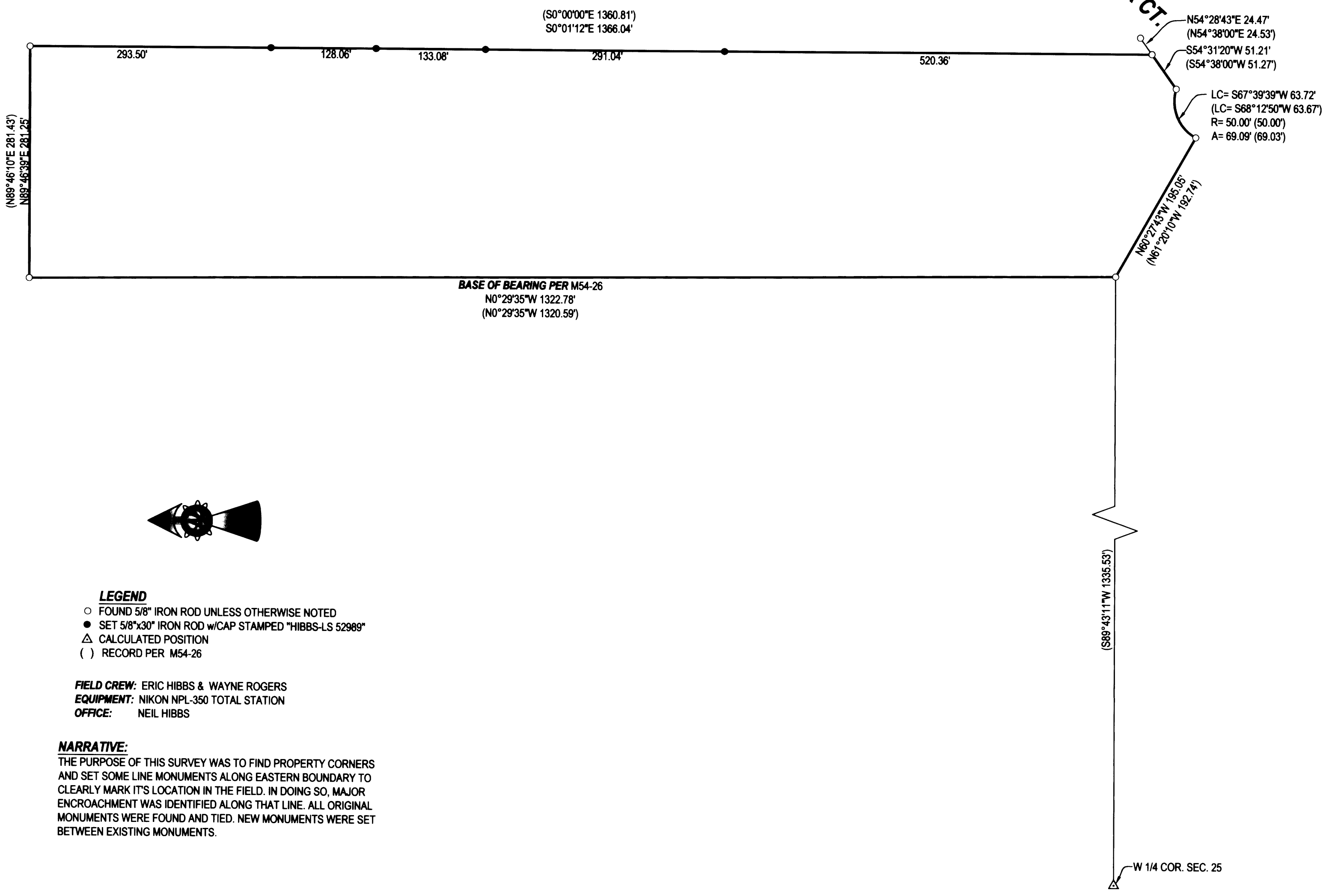

- LEGEND**
- FOUND 5/8" IRON ROD UNLESS OTHERWISE NOTED
 - SET 5/8"x30" IRON ROD w/CAP STAMPED "HIBBS-LS 52989"
 - △ CALCULATED POSITION
 - () RECORD PER M54-26

FIELD CREW: ERIC HIBBS & WAYNE ROGERS
EQUIPMENT: NIKON NPL-350 TOTAL STATION
OFFICE: NEIL HIBBS

NARRATIVE:
 THE PURPOSE OF THIS SURVEY WAS TO FIND PROPERTY CORNERS AND SET SOME LINE MONUMENTS ALONG EASTERN BOUNDARY TO CLEARLY MARK IT'S LOCATION IN THE FIELD. IN DOING SO, MAJOR ENCROACHMENT WAS IDENTIFIED ALONG THAT LINE. ALL ORIGINAL MONUMENTS WERE FOUND AND TIED. NEW MONUMENTS WERE SET BETWEEN EXISTING MONUMENTS.

SURVEY		REGISTERED PROFESSIONAL LAND SURVEYOR
LYING IN THE NW ¼ AND THE SW ¼ OF SECTION 25, T27S, R7W, WILLAMETTE MERIDIAN, DOUGLAS COUNTY, OREGON		
CLIENT: GEORGE POKROPOWICZ 345 ZEIGLER CT. ROSEBURG, OREGON 97470	SURVEYOR: NEIL HIBBS LAND SURVEYING, INC. 4738 LOOKINGGLASS ROAD ROSEBURG, OREGON 97470 phone (541) 957-6303 fax (541) 957-9306 email: Neil@hibbsland.com	OREGON JANUARY 12, 1999 F. NEIL HIBBS 52989
DWG. SCALE: 1" = 100'	JOB #: 0370-01 DWG. BY: FLB PAGE: 1 OF 1 DATE: DECEMBER 2005	

MAP FILE M149-9