

FILED
Date: 3-1-2006 By: JC
This survey consists of:
Map: M149-70
National:
Corner:
DOUGLAS COUNTY
SURVEYOR

BOUNDARY SURVEY
IN
NORTH 1/2 OF SECTION 4, T24S, R3W, W.M.
FOR WEYERHAEUSER COMPANY
DECEMBER 15, 2005

SCALE 1" = 400'

② 1/4 CORNER SECTION 4 & 33

FOUND: 23" CEDAR SNAG, S13°W, 8.9'- TO FACE
SET: 1 1/2" X 31" IRON PIPE WITH BRASS CAP (AS SHOWN)
8" ALDER, N38°E, 6.7'- SCRIBED "1/4S33 BT"
15" ALDER, S84°E, 10.4'- SCRIBED "1/4S4 BT"
9" ALDER, S2°E, 39.8'- SCRIBED "1/4S4 BT"
9" ALDER, S65°W, 31.3'- SCRIBED "1/4S4 BT"

③ SECTION CORNER SECTION 3, 4, 33 & 34

FOUND: 2" MONEL PIPE
46" FIR STUMP, N12°E, 17.7'- ORIGINAL
62" FIR STUMP, N58°W, 33.9'- TO FACE
36" FIR STUMP, S17°W, 7.3'- ORIGINAL
36" FIR STUMP, S39°W, 67.8'- TO FACE
SET: 19" FIR, N76°E, 27.3'- SCRIBED "T23S R3W S34 BT"
18" FIR, N36°W, 16.7'- SCRIBED "T23S R3W S33 BT"
SET: 6' FENCE POST ALONGSIDE

① SECTION CORNER SECTION 4, 5, 32 & 33

FOUND: 2" IRON PIPE WITH U.S.GLO 2 1/2" BRASS CAP "1950"
31" HEMLOCK, N60°E, 18.5'- CENTER MEASURE
21" HEMLOCK, S16°E, 21.0'- CENTER MEASURE
54" FIR STUMP, S15°W, 5.5'- TO "W" NAIL IN FACE
9" HEMLOCK, N51°W, 12.1'- CENTER MEASURE
8" X 15" HEMLOCK SNAG, N34°W, 12.8'- CENTER MEASURE
SET: 6' FENCE POST ALONGSIDE

④ 1/4 CORNER SECTION 3 & 4

SET: 1 1/2" X 30" IRON PIPE WITH 2" BRASS CAP (AS SHOWN)
13" HEMLOCK, N38°E, 16.7'- SCRIBED "1/4S3 BT"
15" FIR, S84°E, 19.5'- SCRIBED "1/4S3 BT"
16" YEW, N89 1/2°W, 14.8'- SCRIBED "1/4S4 BT"
18" YEW, N49 1/2°W, 22.8'- SCRIBED "1/4S4 BT"
6' FENCE POST ALONGSIDE

⑤ 1/4 CORNER SECTION 4 & 5

FOUND: 1" IRON PIPE WITH 2 1/2" DOUGLAS COUNTY BRASS CAP
13" FIR, N29°E, 7.6'- CENTER MEASURE
14" FIR, S70°W, 8.9'- CENTER MEASURE
SET: 12" FIR, S49°E, 11.6' TO "W" NAIL - SCRIBED "1/4S4 BT"
13" FIR, N46°W, 11.8' TO "W" NAIL - SCRIBED "1/4S5 BT"
6' FENCE POST SET ALONGSIDE CORNER

⑤ SECTION CORNER SECTION 3, 4, 9 & 10

FOUND: 2" IRON PIPE WITH U.S.GLO 2 1/2" BRASS CAP "1950"
24" HEMLOCK STUMP, N47°W, 29.0'
SET: 11" FIR, N59°E, 10.6' TO "W" NAIL - SCRIBED "T24SR3WS3 BT"
17" FIR, S15°E, 36.5' TO "W" NAIL - SCRIBED "T24SR3WS10 BT"
10" FIR, S45°W, 50.8' TO "W" NAIL - SCRIBED "T24SR3WS9 BT"
13" FIR, N47°W, 7.9' TO "W" NAIL - SCRIBED "T24SR3WS4 BT"
SET: 6' FENCE POST ALONGSIDE CORNER

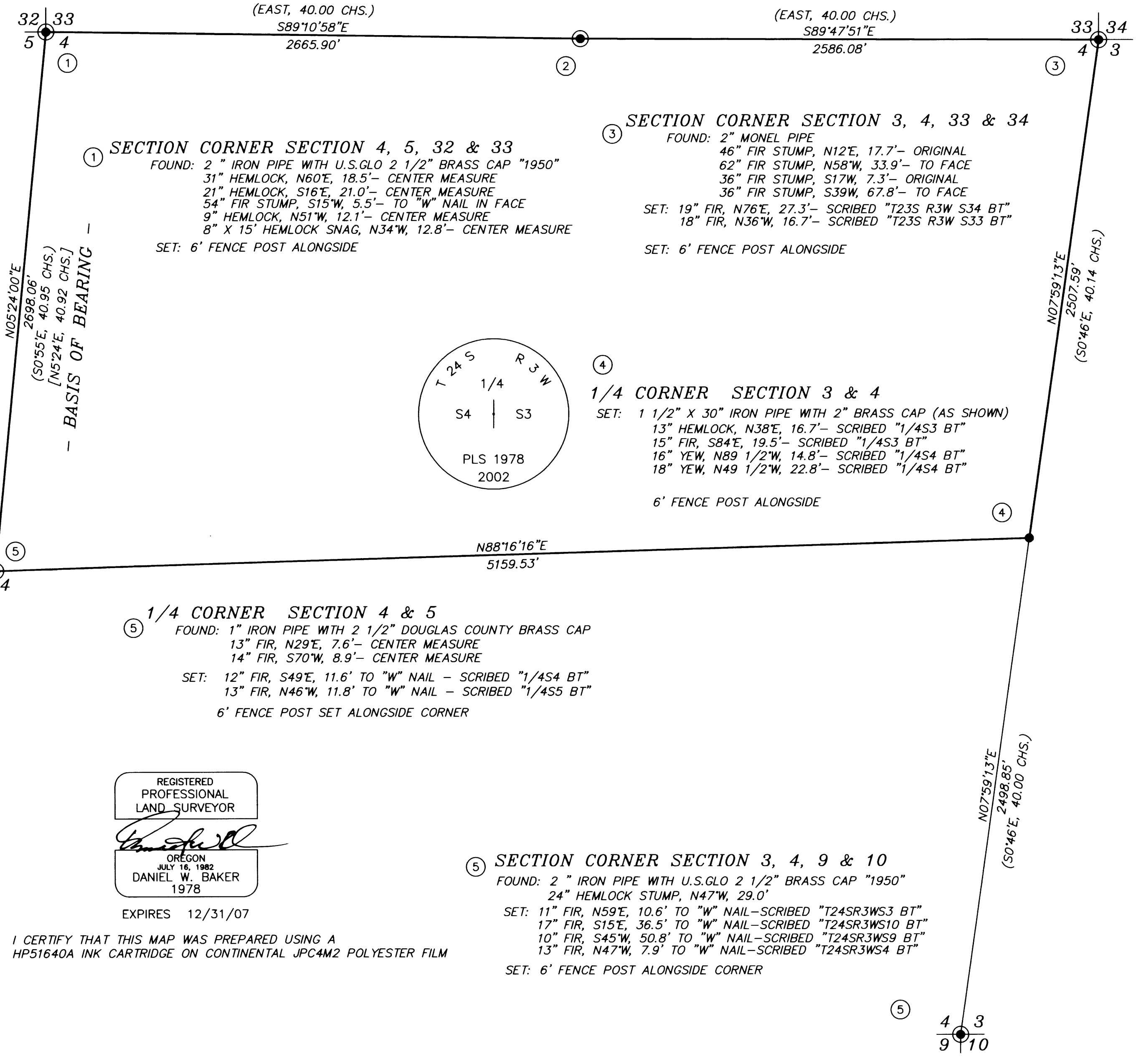
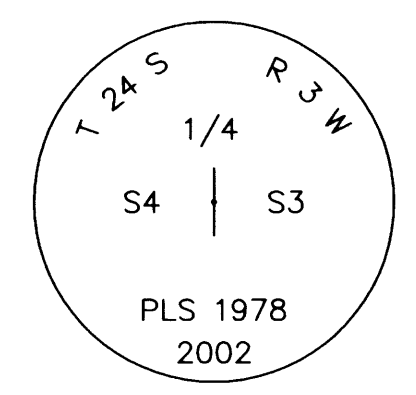

- NARRATIVE -

THIS SURVEY WAS PERFORMED IN FEBRUARY AND DECEMBER 2002 AND DECEMBER 2005 BY DANIEL W. BAKER OF BAKER AND ASSOCIATES SURVEYORS IN SECTION 4, TOWNSHIP 24 SOUTH, RANGE 3 WEST, WILLAMETTE MERIDIAN. THE SURVEY WAS MADE AT THE REQUEST OF THE WEYERHAEUSER COMPANY. THE PURPOSE OF THIS SURVEY WAS TO MARK THE WEYERHAEUSER OWNERSHIP IN THE NORTH 1/2 OF SECTION 4. A CLOSED TRAVERSE WAS RUN BETWEEN FOUND CORNERS FOR CONTROL WITH A MINIMUM ERROR OF CLOSURE BETTER THAN 1:10000'. BASIS OF BEARING FOR THIS SURVEY WAS BETWEEN THE FOUND MONUMENTS MARKING THE NORTHWEST SECTION CORNER AND WEST 1/4 CORNER OF SAID SECTION 4 PER 1951 BLM SURVEY. THE FOUND MONUMENTS MARKING THE NORTHWEST, NORTHEAST AND SOUTHEAST SECTION CORNER AND THE WEST, NORTH AND SOUTH 1/4 CORNERS WERE TIED AND USED FOR CONTROL. MONUMENTS SET IN THIS SURVEY ARE 1-1/2 INCH BY 31 INCH IRON PIPES WITH 2 INCH BRASS CAPS MARKED WITH THE STANDARD MARKINGS PER THE 1973 BLM "MANUAL OF INSTRUCTIONS" AND ALSO MARKED "PLS 1978". THE TRUE PROPERTY LINE WAS MARKED WITH ORANGE RIBBON AND BY BLAZING TREES ON EITHER SIDE OF THE TRUE PROPERTY LINE (BLAZES PAINTED ORANGE). YELLOW PLASTIC WEYERHAEUSER TAGS WERE PLACED ON RANDOM TREES, NEAR THE BASE OF THE TREE, ALONG THE TRUE LINE, ON THE WEYERHAEUSER SIDE OF THE PROPERTY LINE.

BASIS OF BEARING - NORTH 1/2 OF WEST LINE
OF SECTION 4 PER 1951 BLM SURVEY

LEGEND

- - FOUND MONUMENT AS NOTED
- - SET MONUMENT (1 1/2" X 31" IRON PIPE WITH 2" BRASS CAP MARKED AS SHOWN)
- - BLAZED AND PAINTED PROPERTY LINES
- () - RECORD 1884 GLO SURVEY
- [] - RECORD 1951 BLM SURVEY

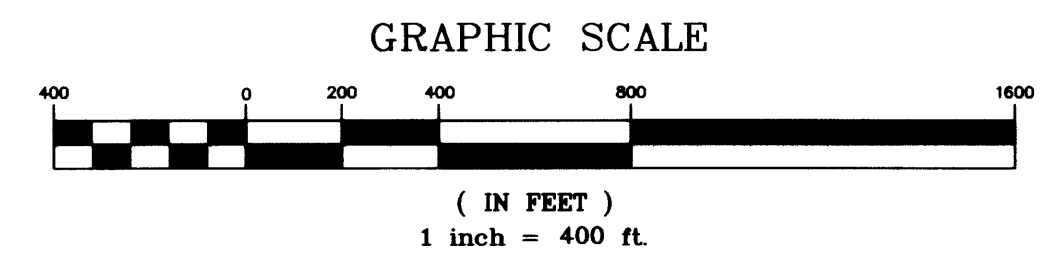

REGISTERED
PROFESSIONAL
LAND SURVEYOR
Daniel W. Baker
OREGON
JULY 16, 1982
DANIEL W. BAKER
1978

EXPIRES 12/31/07

I CERTIFY THAT THIS MAP WAS PREPARED USING A
HP51640A INK CARTRIDGE ON CONTINENTAL JPC4M2 POLYESTER FILM

SURVEY IN
NORTH 1/2 OF SECTION 4, T24S, R3W, W.M.
DOUGLAS COUNTY, OREGON

CLIENT:	WEYERHAEUSER COMPANY	
DRAWN BY:	DWB	BAKER AND ASSOCIATES, SURVEYORS
DATE:	12/15/05	1385 OAK STREET - SUITE 3
FILE:	WEYCO/240304	EUGENE, OREGON (541) 343-7243