

FILED
 Date: 12-8-2005 By: JC
 This survey consists of:
 Map: M149-7
 Name:
 Cont. Rpt:
 DOUGLAS COUNTY
 SURVEYOR

MAP FILE M149-7

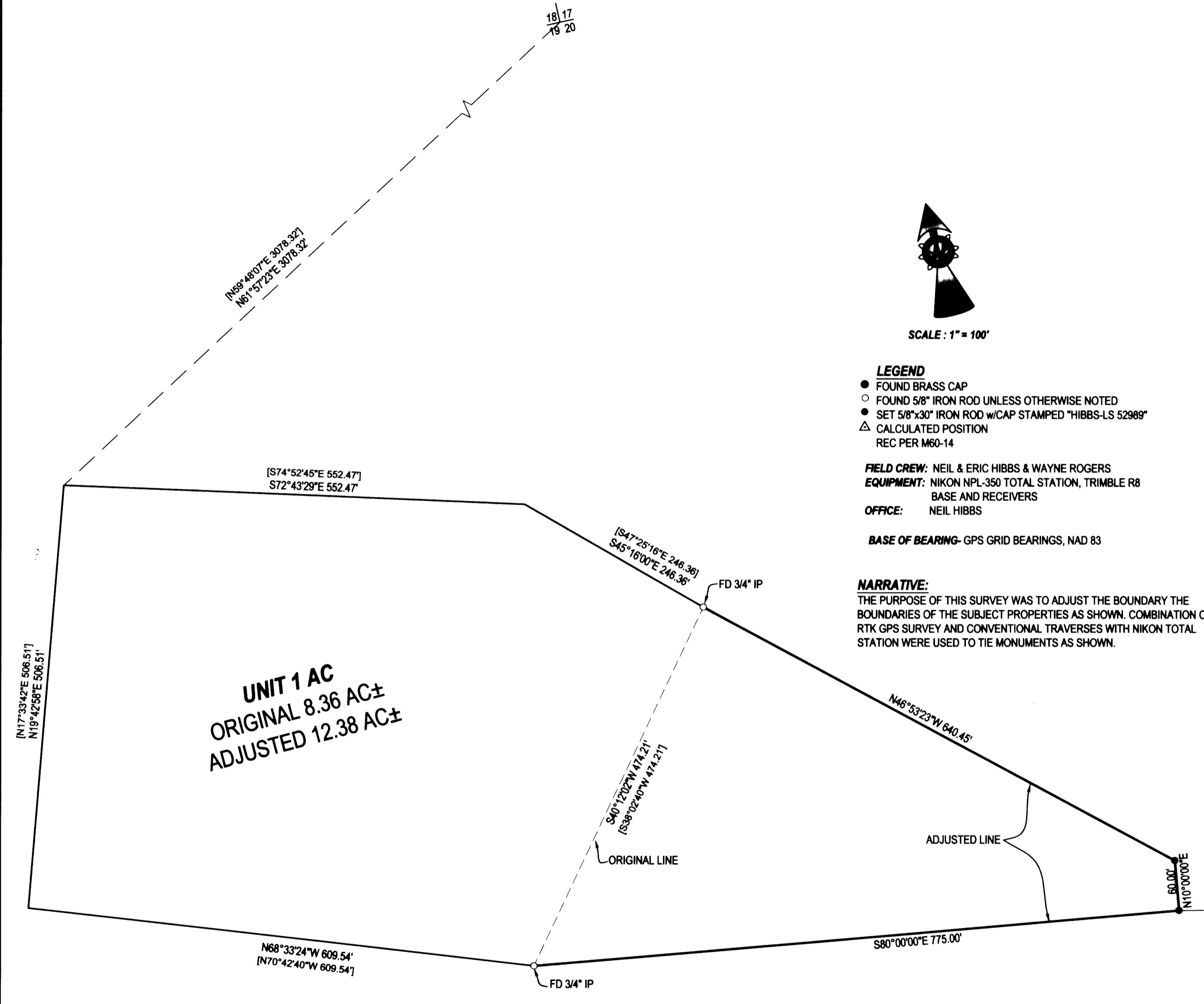

LEGEND
 ● FOUND BRASS CAP
 ○ FOUND 5/8\" IRON ROD UNLESS OTHERWISE NOTED
 ● SET 5/8\"x30\" IRON ROD w/CAP STAMPED \"HIBBS-LS 52989\"
 △ CALCULATED POSITION
 REC PER M60-14

FIELD CREW: NEIL & ERIC HIBBS & WAYNE ROGERS
EQUIPMENT: NIKON NPL-350 TOTAL STATION, TRIMBLE R8
 BASE AND RECEIVERS
OFFICE: NEIL HIBBS

BASE OF BEARING: GPS GRID BEARINGS, NAD 83

NARRATIVE:
 THE PURPOSE OF THIS SURVEY WAS TO ADJUST THE BOUNDARY THE BOUNDARIES OF THE SUBJECT PROPERTIES AS SHOWN. COMBINATION OF RTK GPS SURVEY AND CONVENTIONAL TRAVERSES WITH NIKON TOTAL STATION WERE USED TO TIE MONUMENTS AS SHOWN.

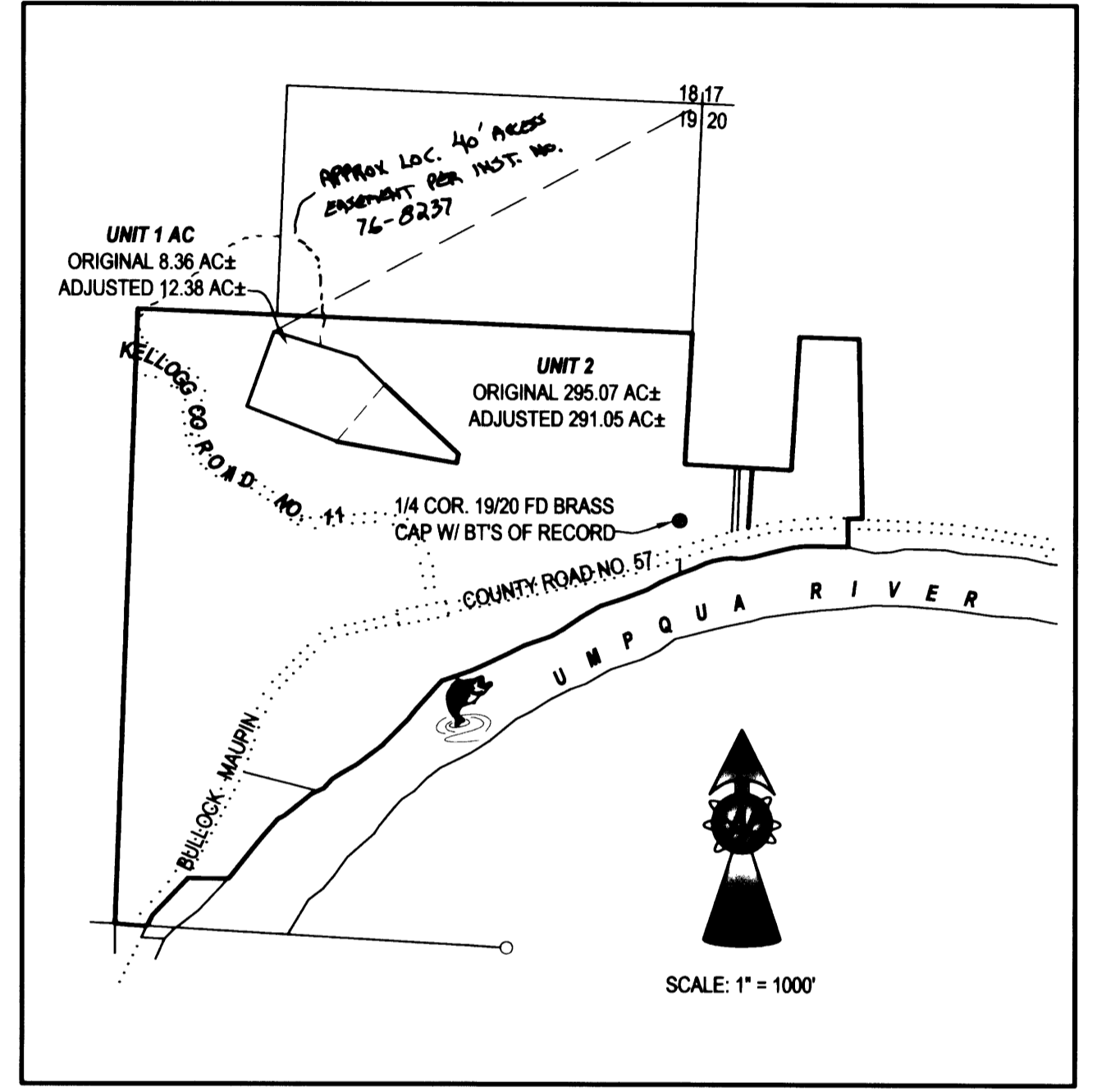

OVERALL SITE

MAP FILE M149-7

APPROVAL:
Keith L. Cubic 12/8/05
 DOUGLAS COUNTY PLANNING DIRECTOR DATE

PLANNING DEPT. FILE NO. 05-M071

BOUNDARY LINE ADJUSTMENT

LYING IN THE NW1/4, NE1/4, SE1/4, SW1/4 OF SEC. 19 AS WELL AS THE NW1/4 AND SW 1/4 OF SEC. 20, T23S, R7W, WILLAMETTE MERIDIAN, DOUGLAS COUNTY, OREGON

CLIENT:
 STEVE AND GLORIA MADISON
 3282 MELROSE RD.
 ROSEBURG, OREGON 97470

SURVEYOR:
 NEIL HIBBS
 LAND SURVEYING, INC.
 4739 LOOKINGGLASS ROAD
 ROSEBURG, OREGON 97470
 phone (541) 957-8303
 fax (541) 957-8306
 email: NeilHibbs@aol.com

REGISTERED PROFESSIONAL LAND SURVEYOR

OREGON
 JANUARY 12, 1999
 F. NEIL HIBBS
 52989

EXPIRATION DATE
 6/30/2007

DWG. SCALE: AS NOTED JOB #: 0337-01 DWG. BY: FLB PAGE: 1 OF 1 DATE: OCTOBER 2005