

MAP FILE M149-67

FILED
Date: 2-23-2006 By: X
This survey consists of:
Map: M149-67
Narrative:
Corner Rpt:
DOUGLAS COUNTY
SURVEYOR

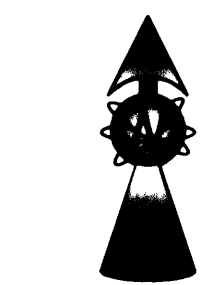
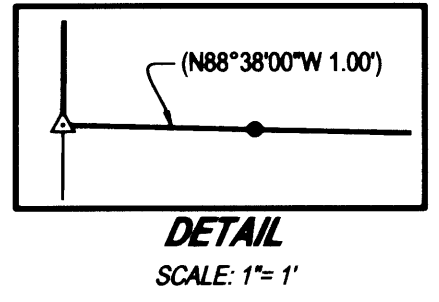
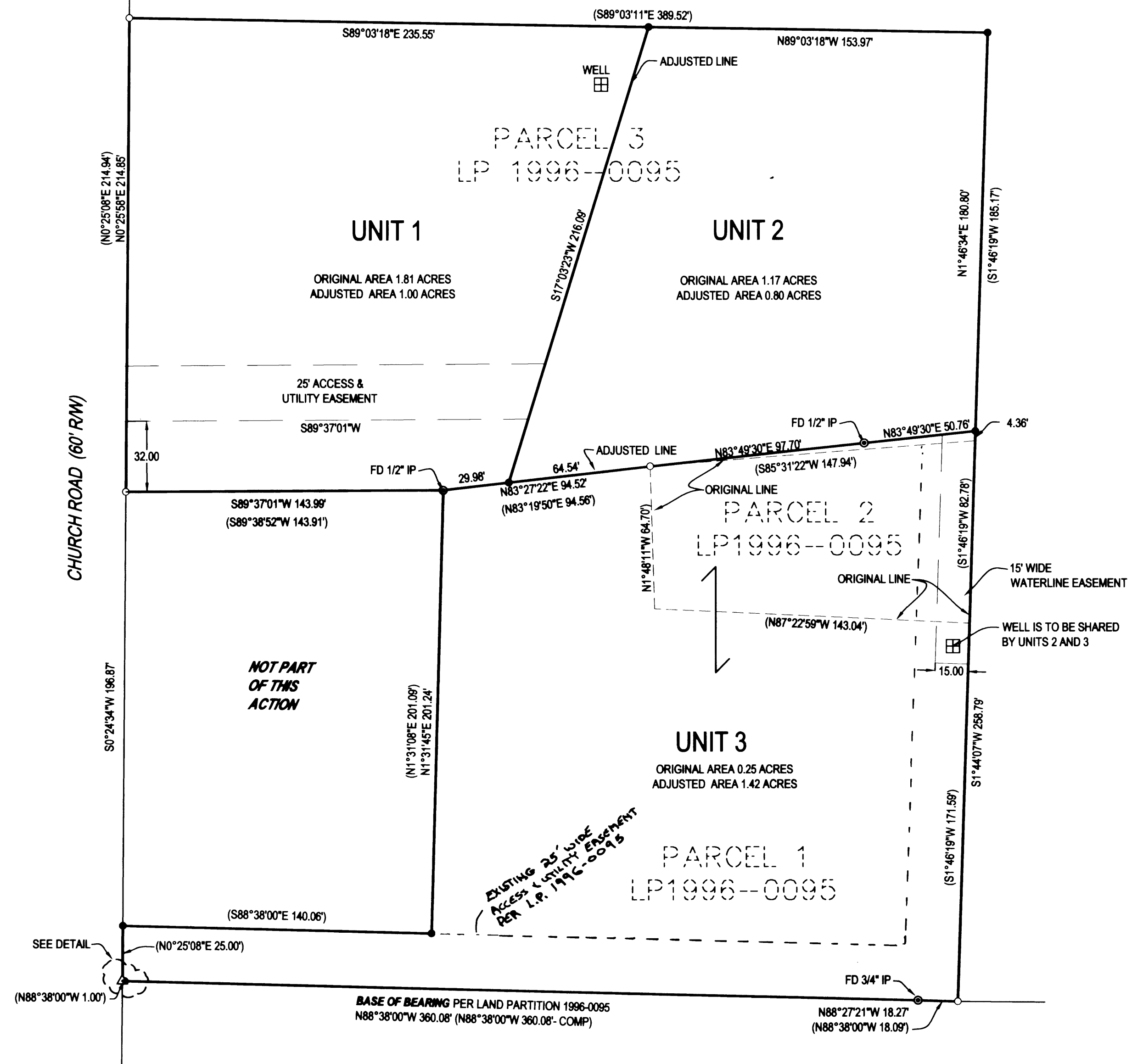

- LEGEND**
- FOUND BRASS CAP
 - FOUND IRON PIPE
 - FOUND 5/8" IRON ROD UNLESS OTHERWISE NOTED
 - SET 5/8"x30" IRON ROD w/CAP STAMPED "HIBBS-LS 52989"
 - △ CALCULATED POSITION
 - () RECORD PER LP1996-0095

FIELD CREW: NEIL & ERIC HIBBS
EQUIPMENT: NIKON NPL-350 TOTAL STATION
OFFICE: NEIL HIBBS

NARRATIVE:
THE PURPOSE OF THIS SURVEY WAS TO ADJUST THE BOUNDARIES OF THE SUBJECT PROPERTY AS SHOWN.

MAP FILE M149-67

APPROVAL:
Keith L. Cubie 2/22/06
DOUGLAS COUNTY PLANNING DIRECTOR DATE

PLANNING DEPT. FILE NO. 05-M149

BOUNDARY LINE ADJUSTMENT		REGISTERED PROFESSIONAL LAND SURVEYOR
LYING IN THE SW 1/4 OF SEC. 13, T25S, R6W WILLAMETTE MERIDIAN, DOUGLAS COUNTY, OREGON		
CLIENT: DALE ROBERSON FAMILY TRUST 367 CHURCH RD. SUTHERLIN, OREGON 97479	SURVEYOR: NEIL HIBBS LAND SURVEYING, INC. 4739 LOOKINGGLASS ROAD ROSEBURG, OREGON 97470 phone (541) 957-9303 fax (541) 957-9306 email: Neil@hibbs@aol.com	<i>F. Neil Hibbs</i> OREGON JANUARY 12, 1999 F. NEIL HIBBS 52989 EXPIRATION DATE 6/30/2007
DWG. SCALE: 1" = 40'	JOB #: 0121-04	DATE: FEBRUARY 2006