

FILED
Date: 2/16/2006 By: AW
This survey consists of:
Map: M149-58
Narrative:
Corner Rpt:

DOUGLAS COUNTY
SURVEYOR

ADJUSTMENT OF COMMON BOUNDARY LINE SURVEY

OWNER UNIT #1 A and B
RAYMOND HANKS ESTATES
365 NORTH MAIN STREET
CANYONVILLE, OR. 97417

Located in the:
S.W. 1/4 of SECTION 27, TOWNSHIP 30 SOUTH, RANGE 5 WEST,
WILLAMETTE MERIDIAN, DOUGLAS COUNTY, OREGON.
"CITY OF CANYONVILLE"

PREPARED BY:
RAYMOND F. BROWN - P.L.S. # 2391
P.O. BOX 539
CANYONVILLE, OR. 97417
PH. (541) 839-6185

OWNER UNIT # 2
WANDA ABEL
201 WILSON STREET
CANYONVILLE, OR. 97417

REGISTERED
PROFESSIONAL
LAND SURVEYOR

OREGON
JULY 25, 1986
RAYMOND F. BROWN
2391

APPROVAL:

CITY OF CANYONVILLE RECORDER

2-15-06
DATE

EXP. 12/31/07

LINE INDEX:

- (A) N 1° 22' 31" W 38.08'
- (B) N 17° 28' 27" E 31.59'
- (C) N 27° 19' 28" E 20.43'
- (D) N 27° 19' 28" E 35.13'

LEGEND:

- FD. 5/8" IRON ROD PER 1990-0017.
- ◉ FD. 1/2" IRON ROD PER 1990-0017.
- SET 5/8" X 30" IRON ROD WITH PLASTIC CAP ATTACHED, MKD. " R. BROWN, PLS 2391 "
- () -1 RECORD AS PER 1990-0017.
- () -2 RECORD AS PER M117-21.

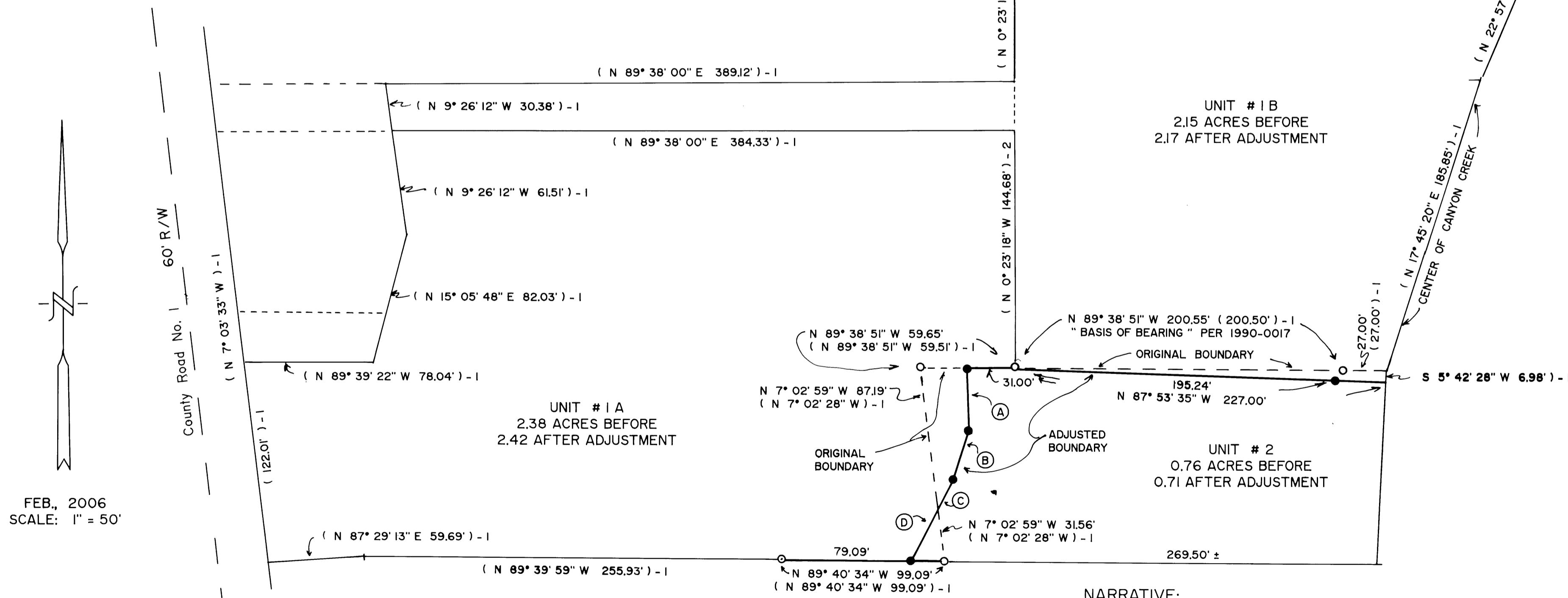

NARRATIVE:

PURPOSE OF THE SURVEY WAS TO MAKE THE ADJUSTMENTS AS SHOWN. FIELD INVESTIGATION LOCATED THE SAID FOUND MONUMENTS AND CONDITIONS. SAID EXISTING FOUND MONUMENTS PER MAJOR LAND PARTITION MAP FILE NUMBER 1990-0017 CONTROLLED THE ADJUSTMENTS, WITH THE ADJUSTED BOUNDARIES PLACE BY OWNERS.

FEB., 2006
SCALE: 1" = 50'