

BOUNDARY LINE SURVEY

IN SECTION 10, TOWNSHIP 26 SOUTH, RANGE 3 WEST,
WILLAMETTE MERIDIAN, DOUGLAS COUNTY, OREGON
FEBRUARY 2006

FILED
Date: 2-16-2006 By: SC
This survey is a part of
Map: M149-57
Name: _____
Corner: _____
DOUGLAS COUNTY
SURVEYOR

LEGEND:

- FOUND GOVT. MONUMENT AS SHOWN
- FOUND MONUMENT AS NOTED
- SET 5/8" X 30" IRON ROD W/ RED PLASTIC CAP "SWEEDEN LS 2752"
- ▲ COMPUTED POINT, NOTHING FOUND OR SET
- () RECORD PER INST. M 68-27A & B
- ()R1 RECORD PER INST. M 65-43
- ()R2 RECORD PER DEED INSTRUMENT #1997-08805

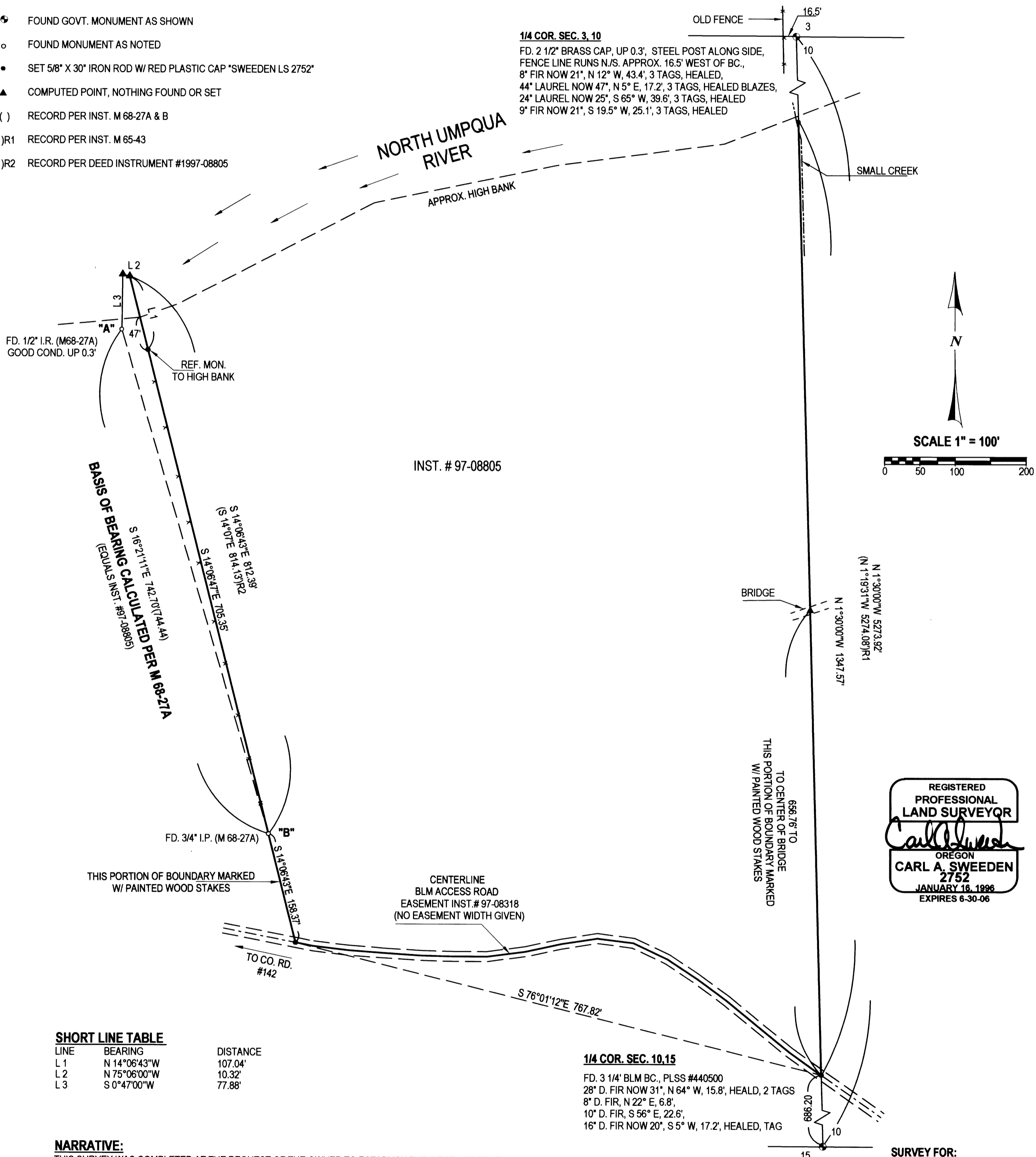

REGISTERED
PROFESSIONAL
LAND SURVEYOR
Carl A. Sweeden
OREGON
CARL A. SWEEDEN
2752
JANUARY 16, 1996
EXPIRES 6-30-06

EGR & ASSOCIATES, INC.
ENGINEERS AND SURVEYORS

602 S. E. Parrott (541) 672-8344
Roseburg, Oregon 97470 Fax (541) 492-1167