

# BOUNDARY LINE ADJUSTMENT

**STANLEY YOUNG**  
 LOCATED IN THE SW 1/4 OF SECTION 16,  
 T27S, R6W, W.M.  
 DOUGLAS COUNTY, OREGON  
 DECEMBER 2005

FILED  
 Date: 2-15-2006 By: JC  
 This survey is a part of  
 Map: M149-54  
 Name: \_\_\_\_\_  
 Corner: (A): \_\_\_\_\_  
 DOUGLAS COUNTY  
 SURVEYOR

MAP FILE M149-54

**APPROVALS:**

Keith L. Cubic      2/14/06  
 Douglas County Planning Director      Date

Douglas County Planning Department File Number 05-M114

**NARRATIVE:**

The purpose of this survey is to monument the adjustment of the boundary line. Monuments shown as found were held (see note) and the boundary was adjusted as shown.

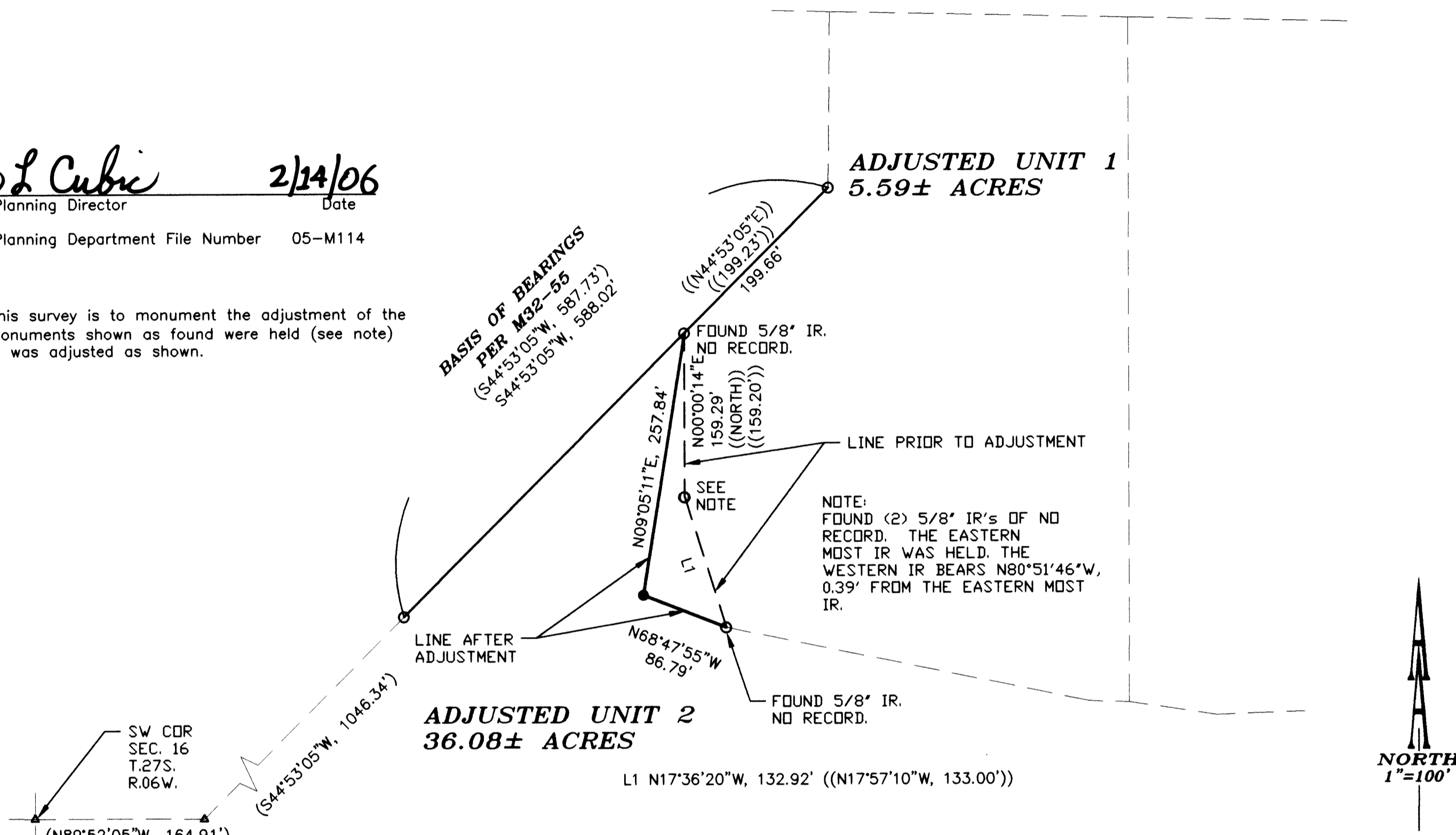

**LEGEND:**

- Set 5/8" x 30" Iron Rod with Yellow Plastic Cap marked "AA SURVEYING INC."
- Found 5/8" Iron Rod, unless otherwise noted
- △ Calculated Point

**RECORD INFORMATION:**

( ) M32-55  
 Records of Douglas County, Oregon

(( )) Instrument # 2002-29000  
 Records of Douglas County, Oregon

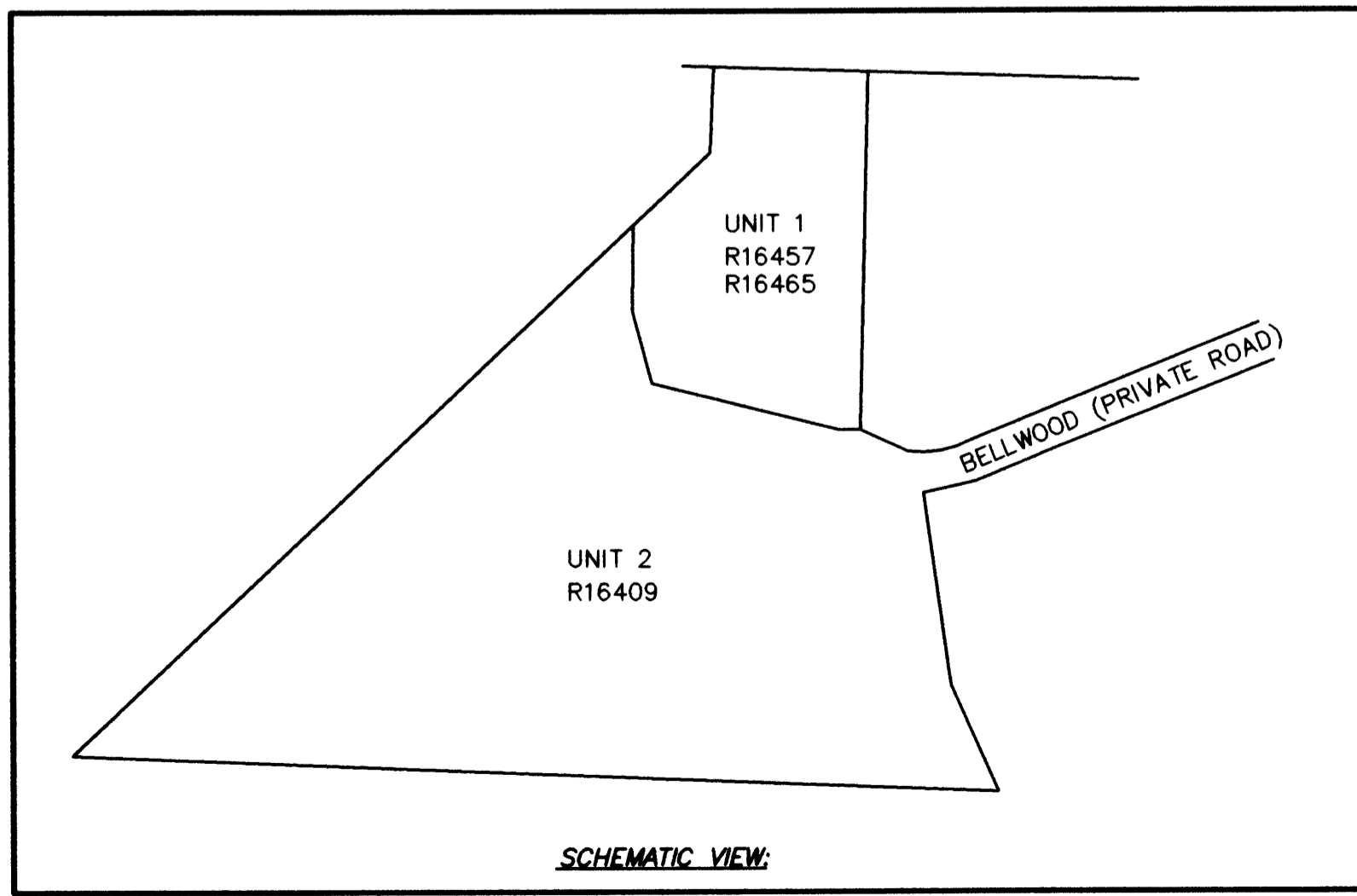

REGISTERED  
 PROFESSIONAL  
 LAND SURVEYOR  
  
 OREGON  
 JULY 14, 1978  
 HERMAN A. PIESKE  
 1651  
 EXP. DATE: 12-31-06

**SURVEYING & ENGINEERING, INC.**  
**ENGINEERING • SURVEYING • PLANNING**  
 3076 NE DIAMOND LAKE BLVD.  
 ROSEBURG, OREGON 97470  
 TEL (541)672-2096  
 FAX (541)672-0611

MAP FILE M149-54