

FILED  
 Date: 12-1-2005 By: JC  
 This survey consists of:  
 Map: M149-5  
 Corner Plat:  
 DOUGLAS COUNTY  
 SURVEYOR

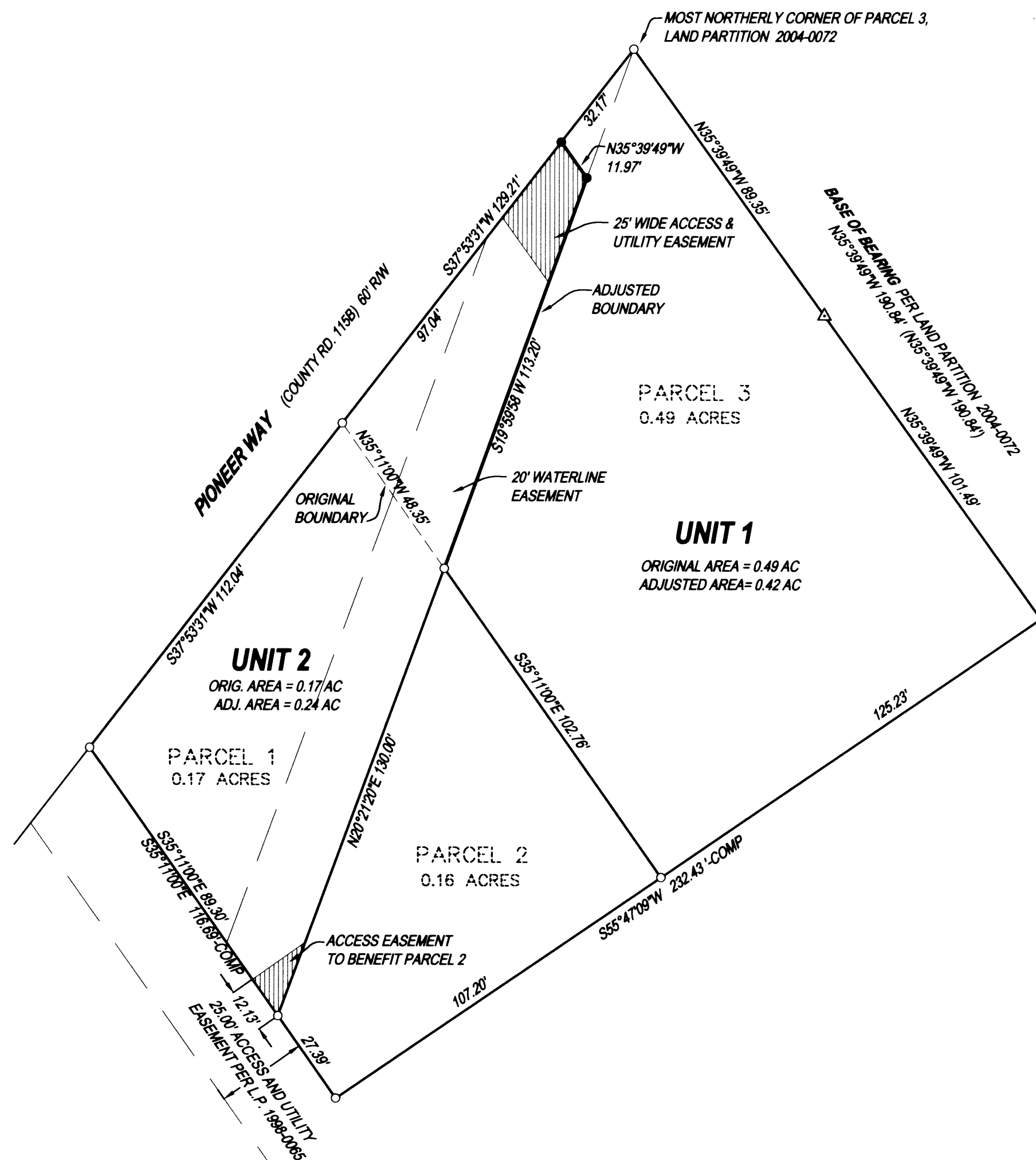

**LEGEND**  
 ○ FOUND 5/8" IRON ROD UNLESS OTHERWISE NOTED  
 ● SET 5/8"x30" IRON ROD w/CAP STAMPED "HIBBS-LS 52989"  
 △ CALCULATED POSITION

T26S R6W 25AC TL 1503 R126511  
 T26S R6W 25AC TL 1504 R126512  
 T26S R6W SEC. 25AC TL 1501 R12068

ZONE: RS AND R-1  
 COMP. PLAN: RLD (CITY OF ROSEBURG PLAN)  
 WATER: CITY OF ROSEBURG  
 SEWER: RUSA

FIELD CREW: NEIL HIBBS & WAYNE ROGERS  
 EQUIPMENT: NIKON NPL-350  
 OFFICE: NEIL HIBBS

BEARINGS AND DISTANCES BETWEEN FOUND MONUMENTS ARE RECORD PER 2004-0072

**NARRATIVE:**  
 THE PURPOSE OF THIS SURVEY WAS TO ADJUST THE BOUNDARIES OF THE SUBJECT PROPERTY, TOGETHER WITH EASEMENTS AS SHOWN.

**APPROVAL:**

*Keith L. Cubic*  
 DOUGLAS COUNTY PLANNING DIRECTOR

12/1/05  
 DATE

PLANNING DEPT. FILE NO. 05-M115

**BOUNDARY LINE ADJUSTMENT**

LYING IN THE NE 1/4 OF SECTION 25, T26S, R6W,  
 WILLAMETTE MERIDIAN, DOUGLAS COUNTY, OREGON

**CLIENT:**  
 BASKIDS LLC  
 P.O BOX 131  
 WINCHESTER, OREGON 97495

**SURVEYOR:**  
  
**NEIL HIBBS** LAND SURVEYING, INC.  
 4739 LOOKINGGLASS ROAD  
 ROSEBURG, OREGON 97470  
 phone (541) 957-9303  
 fax (541) 957-9306  
 email: Neil@hibbs@aol.com

REGISTERED  
 PROFESSIONAL  
 LAND SURVEYOR

OREGON  
 JANUARY 12, 1999  
**F. NEIL HIBBS**  
 52989

EXPIRATION DATE  
 6/30/2007

DWG. SCALE: 1" = 30' | JOB #: 0032-03B | DWG. BY: FLB | PAGE: 1 OF 1 | DATE: NOVEMBER 2005