

MAP FILE 1149-49

FILED  
Date: 2-8-2006 By: JC  
This survey consists of:  
Map: M149-49  
Name:  
Corner Ref:

# PROPERTY SURVEY

DOUGLAS COUNTY  
SURVEYOR

Located in the:  
N. W. 1/4 of SECTION 27,  
TOWNSHIP 30 SOUTH, RANGE 5 WEST,  
WILLAMETTE MERIDIAN, DOUGLAS COUNTY, OREGON

PREPARED FOR:  
COW CREEK BAND of the  
UMPQUA TRIBE of INDIANS,  
2371 N.E. STEPHENS ST., SUITE 100  
ROSEBURG, OREGON 97470

PREPARED BY:  
RAYMOND F. BROWN, P.L.S. #2391  
P. O. BOX 539  
CANYONVILLE, OREGON 97417  
PHONE: (541) 839 - 6185



EXP. 12/31/07

### NARRATIVE:

PURPOSE OF THE SURVEY WAS TO DEFINE THE PROPERTY AS SHOWN. FIELD INVESTIGATION LOCATED THE SAID FOUND MONUMENTS AND CONDITIONS. PARCEL 2 PER MINOR LAND PARTITION MAP FILE NUMBER M 66-1 CONTROLLED THE SURVEY, WITH DEED CALLS OF THE ADJUSTMENT ALONG THE NORTH BOUNDARY CONTROLLED BY DEED REFERENCE NUMBER 1996-00228.

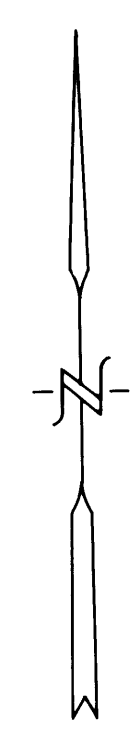

JAN., 2006  
SCALE: 1" = 40'

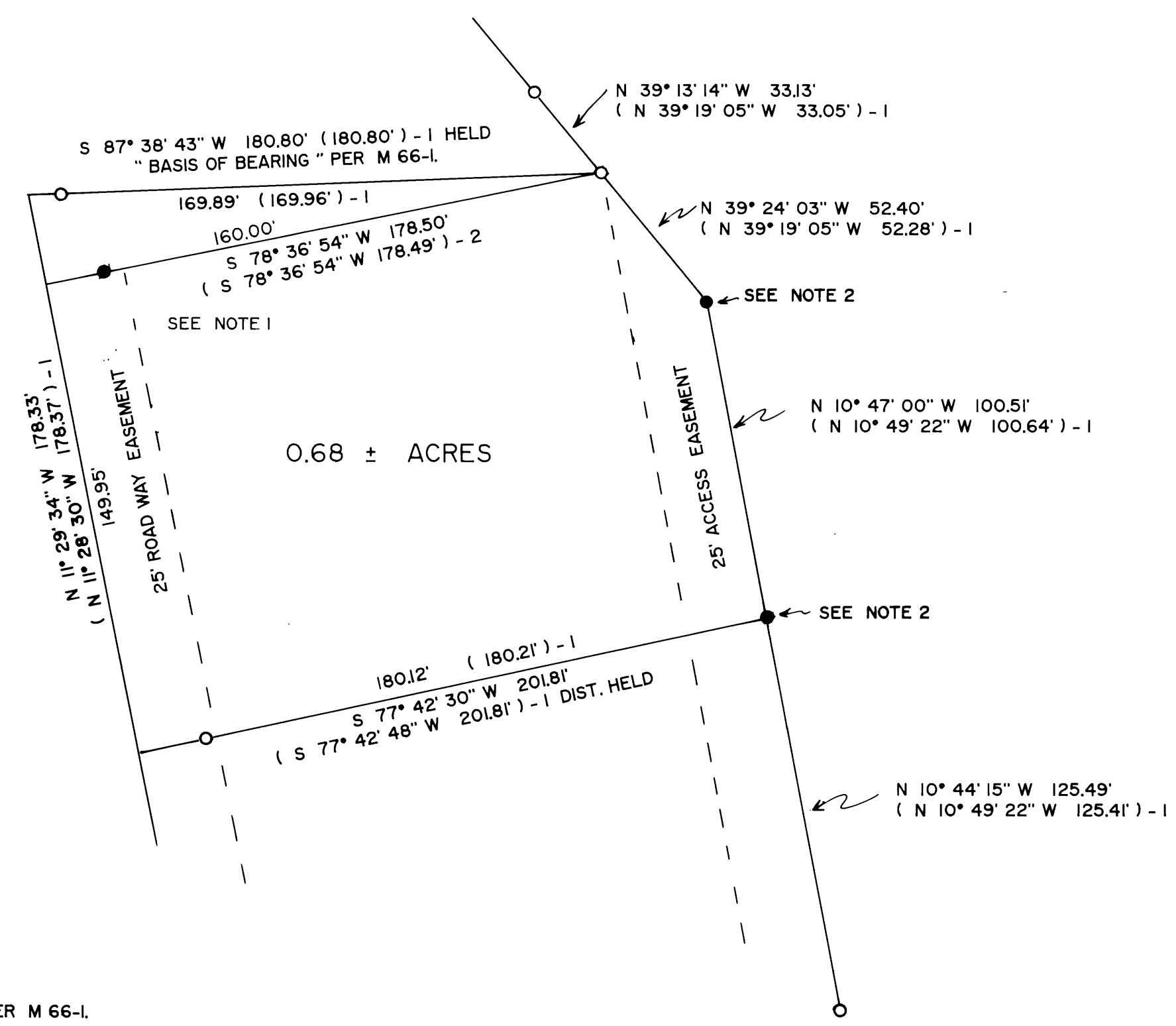

### LEGEND:

- ⊕ FD. 5/8" IRON ROD PER M 66-1.
- SET 5/8" X 30" IRON ROD WITH PLASTIC CAP ATTACHED, MKD. " R. BROWN, PLS 2391 ".
- ( ) - 1 RECORD AS PER M 66-1.
- ( ) - 2 RECORD AS PER DEED REF. 1996-00228.

### NOTES:

1. FROM SET POINT, FOUND 1" IRON PIPE THAT BEARS N 12° 47' 35" E 0.46', NO RECORD.
2. AT POINT, FOUND 5/8" IRON ROD ( BENT ) PER M 66-1, SPUN AND RESET.

MAP FILE 1149-49