

COMMON BOUNDARY LINE ADJUSTMENT

Between Deed No. 2003-33347 & Deed No. 2003-13125

SW1/4 SE1/4, SECTION 22, TWP 27 S, R 6 W, WM

Douglas County, Oregon

PLANNING FILE No. 05-104

DECEMBER 2005

FILED

Date: 2-3-2006 By: JC

This survey consists of:

Map: M 149-45

Number of:

Corner Rpt:

DOUGLAS COUNTY SURVEYOR

NARRATIVE:

THE PURPOSE OF THIS SURVEY IS TO ADJUST THE EXISTING BOUNDARY LINE BETWEEN THAT PROPERTY DESCRIBED IN DEED NO. 2003-33347 AND THAT PROPERTY DESCRIBED IN DEED NO. 2003-13125.

THE ADJUSTED AREA OF UNIT 1 AND OF UNIT 2 IS SHOWN ON THE MAP.

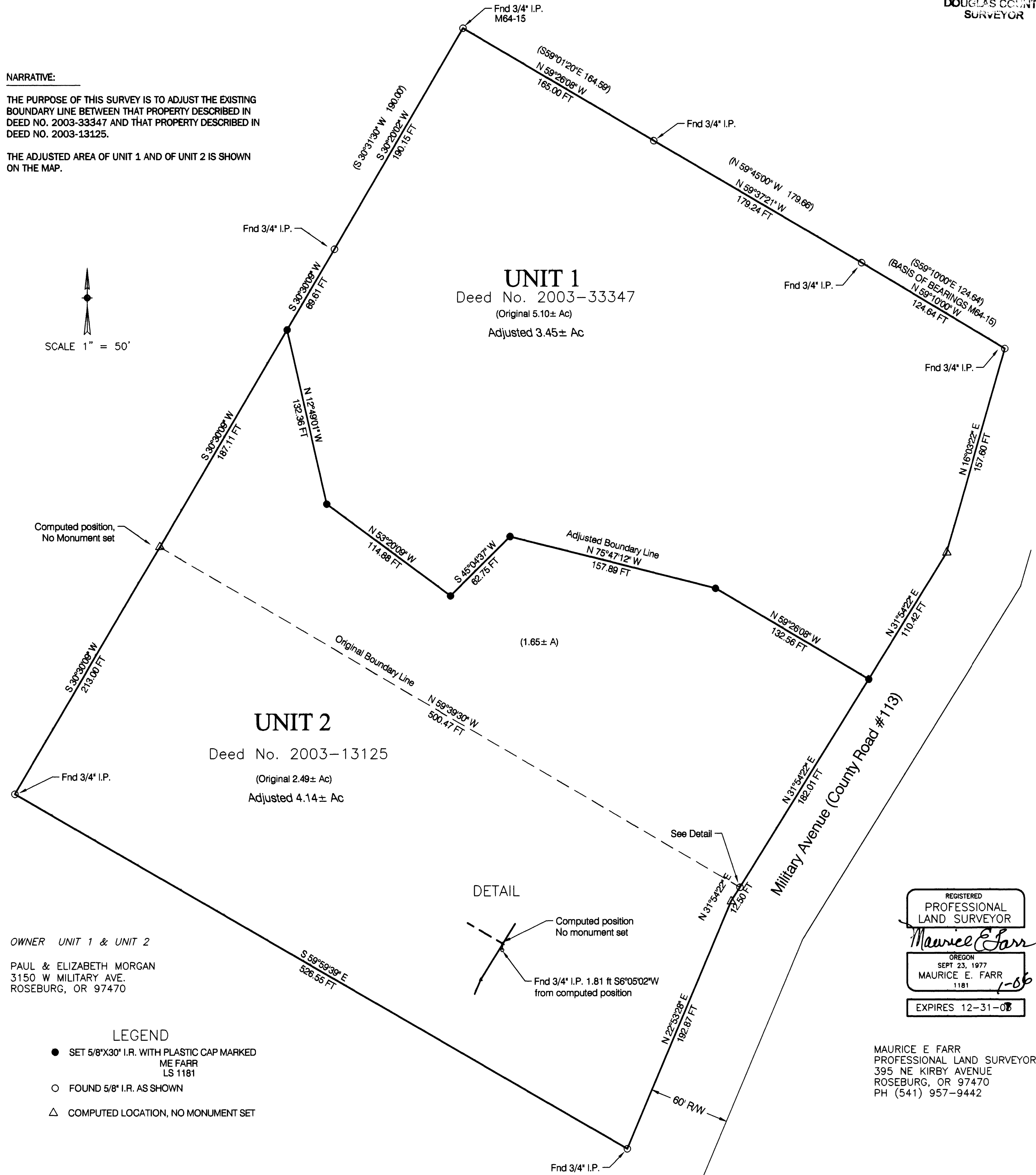
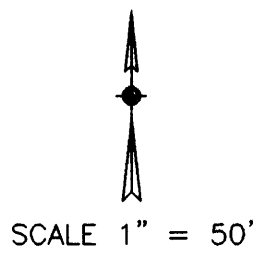

OWNER UNIT 1 & UNIT 2

PAUL & ELIZABETH MORGAN
3150 W MILITARY AVE.
ROSEBURG, OR 97470

LEGEND

- SET 5/8"X30" I.R. WITH PLASTIC CAP MARKED
ME FARR
LS 1181
- FOUND 5/8" I.R. AS SHOWN
- △ COMPUTED LOCATION, NO MONUMENT SET

REGISTERED
PROFESSIONAL
LAND SURVEYOR

Maurice E. Farr
OREGON
SEPT 23, 1977
MAURICE E. FARR
1181

EXPIRES 12-31-08

MAURICE E. FARR
PROFESSIONAL LAND SURVEYOR
395 NE KIRBY AVENUE
ROSEBURG, OR 97470
PH (541) 957-9442

APPROVAL:

Keith L. Cubic

2/3/06

KEITH L. CUBIC, DOUGLAS COUNTY PLANNING DIRECTOR

DATE