

# PLAT

SHOWING A SURVEY SITUATED IN LOT 3 AND LOT 10, BLOCK 21, CITY OF GLENDALE (TOWN OF JULIA), NE1/4 OF SEC. 5, T.33S., R.6W., W.M., DOUGLAS COUNTY, OREGON.

FILED  
 Date: 1-30-2006 By: JC  
 This survey consists of:  
 Map: M149-40  
 Narrative:  
 Corner Rpt:  
 DOUGLAS COUNTY  
 SURVEYOR

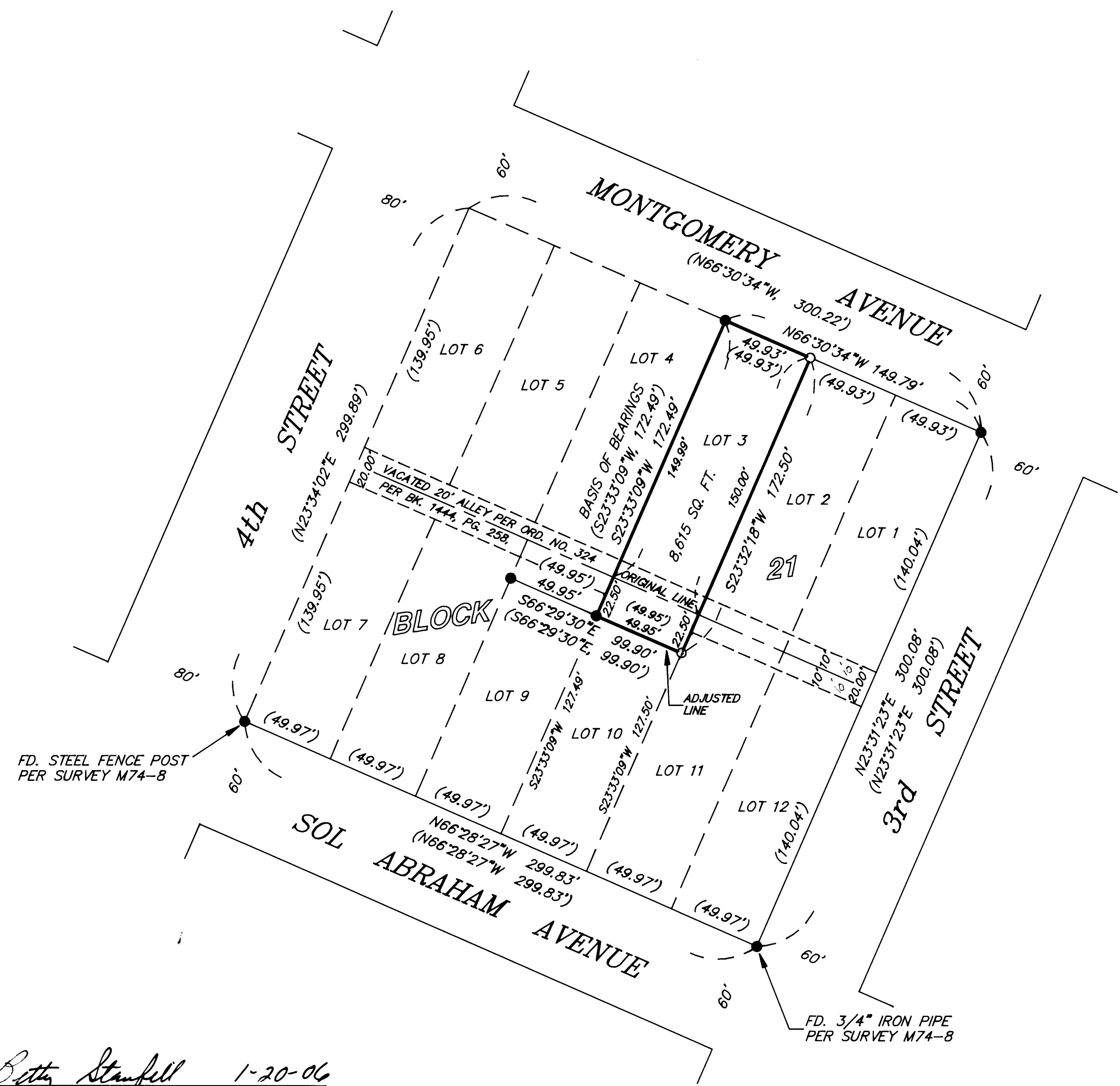
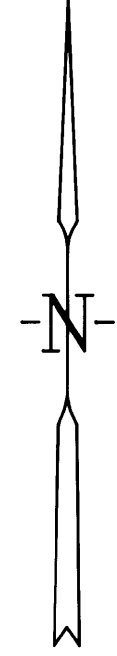

### NARRATIVE

THE PURPOSE IS TO ADJUST THE COMMON LINE BETWEEN LOT 3 AND LOT 10, BLOCK 21, CITY OF GLENDALE.

I RECOVERED AND HELD TO MONUMENTS SET PER SURVEY M145-15 AND SURVEY M74-8, WHICH WERE FOUND AS SHOWN ON ANNEXED PLAT. THENCE I SET MONUMENTS AS SHOWN ON ANNEXED PLAT.

A NIKON DTM-A20LG TOTAL STATION WAS USED TO EXECUTE THIS SURVEY.

### LEGEND

- SET 5/8" X 30" IRON ROD WITH YELLOW PLASTIC CAP MARKED "NYGREN LS1035".
  - FD. 5/8" IRON ROD PER S.N. M145-15, UNLESS OTHERWISE NOTED.
  - ( ) RECORD PER SURVEY M145-15
- BEARINGS BASED ON SURVEY M145-15

REGISTERED  
 PROFESSIONAL  
 LAND SURVEYOR  
  
 OREGON  
 GERALD V. NYGREN  
 AUGUST 22, 1975  
 1035  
 RENEW: 12-31-06

CITY OF GLENDALE RECORDER  
 1-20-06  
 DATE

SURVEYED FOR: JOHN WEST P.O. BOX 1249 MERLIN, OR 97532	<b>GERALD V. NYGREN</b> 522 BARKER DRIVE MERLIN, OREGON 97532	DATE: DEC. 22, 2005 SCALE: 1" = 50' JOB NO. 04-179
---	---	--