

**SURVEY FOR
ROSEBURG RESOURCES TIMBERLANDS
LOCATED IN THE
N 1/2 OF SW 1/4 SECTION 5, T20S, R11W, W.M.
& SE 1/4 OF SECTION 6, T20S, R11W, W.M.
DOUGLAS COUNTY, OREGON
AUGUST 11, 2002**

NARRATIVE

THE PURPOSE OF THIS SURVEY WAS TO LOCATE AND MARK THE PROPERTY BOUNDARIES (BLAZED, PAINTED, POSTED) OF ROSEBURG RESOURCES TIMBERLANDS IN THE NE 1/4 OF THE SE 1/4 OF SECTION 6 AND THE N 1/2 OF THE N 1/2 OF THE NW 1/4 OF THE SW 1/4 OF SECTION 5, TOWNSHIP 20 SOUTH, RANGE 11 WEST, W.M.

THE SOUTH EAST CORNER AND THE EAST 1/4 CORNER MONUMENTS OF SAID SECTION 6 AS PER DCSO M 105-40, (ROBERTS 1983), THE CENTER EAST 1/16 CORNER MONUMENT OF SAID SECTION 5 WAS ALSO FOUND AND USED FOR CONTROL USING DCSO M 105-40 (BAKER, 1988). THE SOUTH EAST 1/4 OF SAID SECTION 6 BREAKDOWN IS BASED ON DCSO M 90-50 WITH TIES TO CONTROLLING MONUMENTS OR REFERENCES. THE EAST END OF THE SOUTH LINE OF NE 1/4 OF THE SE 1/4 OF THE SE 1/4 OF SAID SECTION 6 WAS FOUND.

A NIKON 520 TOTAL STATION WAS USED TO MEASURE ANGLES AND DISTANCES. BEARING TREES REFERENCED ON THIS SURVEY WERE MEASURED WITH 50' DIAMETER TAPE TO THE SIDE CENTER (SPIKE) AND HAND COMPASS TO THE CENTER OF THE TREE.

BEARINGS ARE BASED ON THE M 105-40 (BAKER, 1988) BETWEEN THE CENTER WEST 1/16 CORNER AND THE WEST 1/4 OF SAID SECTION 5.

NOTE: THIS SURVEY WAS INADVERTENTLY DELAYED IN FILING.
MY APOLOGIES TO ALL CONCERNED.

FILED
Date: 1-27-2006 By: JC
This survey consists of:
Map: 1149-39
Narrative:
Corner Rpt: _____

**DOUGLAS COUNTY
SURVEYOR**

CORNER NOTES

- 1) CENTER EAST 1/16 CORNER SECTION 6
FOUND: 1983 2.5' BC, PLS 1039, .3 FEET ABOVE GROUND
BTS: 19' SPRUCE S10°E, 16.1 FEET, HEALED FACE, TAGGED, PAINTED,
9' R. ALDER N59°W, 16.5 FEET, BARK SCRIBED 'CE 1/16 S6 BT'
11' SPRUCE S66°W, 18.0 FEET, STUMP, ROTTEN
NOTE: SET 6' STEEL POST 1 FOOT EAST.
- 2) 1/4 CORNER SECTIONS 6/5
FOUND: 1.25' IRON SHAFT, .2' ABOVE GROUND
BTS: AS PER LCSD REESTAB # 14027, TAGGED & PAINTED
NOTE: SET 6' STEEL POST 1 FOOT SOUTH.
- 3) CENTER WEST 1/16 CORNER SECTION 5
FOUND: 1987 2.5' AC, PLS 1978, .5 FEET ABOVE GROUND
BTS: 10' R. ALDER N63°E, 17.2 FEET, BARK SCRIBING VISIBLE, 6' STUMP,
10' R. ALDER N17°E, 22.5 FEET, '
'X' @ BREAST HEIGHT, UNKNOWN ORIGIN.
20' D. FIR S13°W, 31.5 FEET, HEALED FACE
NOTE: SET 6' STEEL POST 2 FOOT WEST.
- 4) NORTH NORTH SOUTH 1/256 CORNER SECTIONS 5-6
FOUND: 2.0' AXLE W/ 5.5' FLANGE, .2' ABOVE GROUND
BTS: 7' R. ALDER N65°E, 4.4 FEET, BARK SCRIBED 'NNS 1/256 S5 BT'
13' R. ALDER N76°W, 4.0 FEET, '
'NNS 1/256 S6 BT'
NOTE: AXLE ACCEPTED AS PROPERTY CORNER AND NNS 1/256 MONUMENT
AXLE LOCATED S67°12'24"W, 0.60' FROM CALCULATED 1/256.
NOTE: SET 6' STEEL POST 1 FOOT NORTH.
- 5) CENTER NORTH NORTH SOUTH WEST 1/256 CORNER SECTION 5
SET: 5/8" X 30" REBAR W/ 2.5' AC, .2' ABOVE GROUND
BTS: 20' SPRUCE S46°E, 26.8 FEET, BLAZED & SCRIBED 'CNNSW 1/256 S5 BT'
21' R. ALDER N80°W, 6.9 FEET, BARK SCRIBED, 'CNNSW 1/256 S5 BT'
NOTE: SET 6' STEEL POST 1 FOOT NORTH
- 6) CENTER NORTH SOUTH WEST 1/64 CORNER SECTION 5
FOUND: 1987 2.5' AC, PLS 1978, .5 FEET ABOVE GROUND
BTS: 20' D. FIR N60°E, 90.7 FEET, HEALED FACE
16' D. FIR N64°W, 9.6 FEET, '
NOTE: SET 6' STEEL POST 1 FOOT WEST.
- 7) SOUTH EAST 1/16 CORNER SECTION 6
SET: 5/8" X 30" REBAR W/ 2.5' AC, FLUSH W/ GROUND
BTS: 33' D. FIR N75°E, 38.7 FEET, BLAZED & SCRIBED 'SE 1/16 S6 BT'
4' D. FIR S68°W, 4.8 FEET, '
'X' 'BT'
42' D. FIR N88°E, 32.2 FEET, HEALED BLAZE 'X' ON EAST SIDE
NOTE: SET 6' STEEL POST 1 FOOT EAST
- 8) SOUTH 1/16 CORNER SECTIONS 5-6
SET: 5/8" X 30" REBAR W/ 2.5' AC, .2' ABOVE GROUND
BTS: 10' S. SPRUCE N51°W, 4.5 FEET, BLAZED & SCRIBED 'S 1/16 S6 BT'
15' S. SPRUCE N61°E, 36.5 FEET, '
'S 1/16 S5 BT'
NOTE: SET 6' STEEL POST 1 FOOT WEST
- 9) SECTION CORNER SECTIONS 6-5/7-8
FOUND: 1970 3.25' DCSO BC, .1' ABOVE GROUND
BTS: AS PER M 105-40, TAGGED & PAINTED

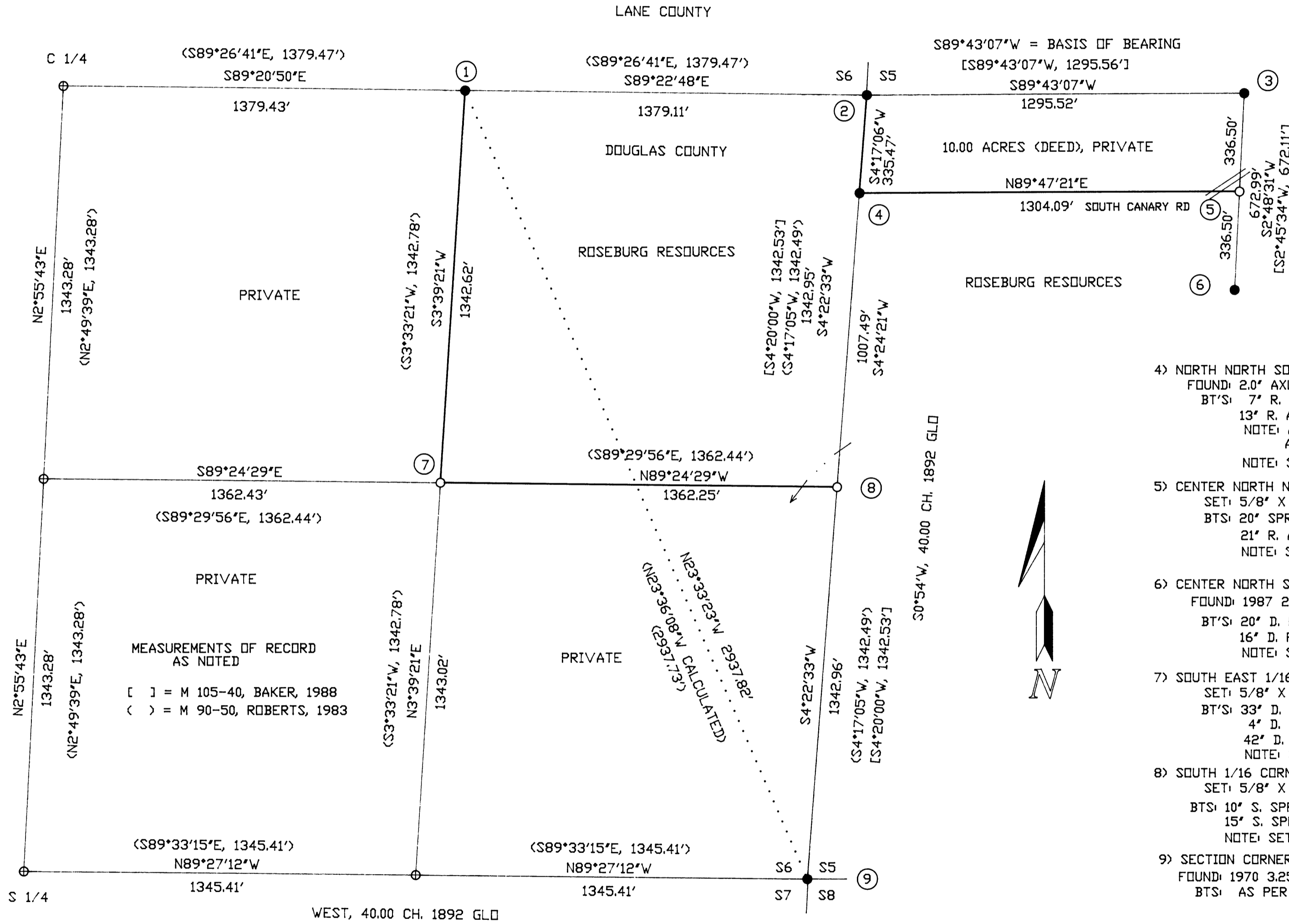

LEGEND

- = SET 5/8" x 30" REBAR W/ 2.5' AC
'ROSEBURG RESOURCES, LS 2603, 2002'
- = CORNERS FOUND AS NOTED
- ⊙ = NO CORNER FOUND OR SET
- AC = ALUMINIUM CAP
- BC = BRASS CAP

Scale: 1" = 300 FT

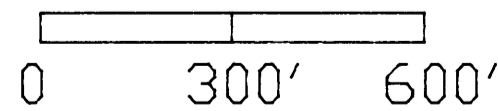

MAP # 20 11 06 TL 100 & 20 11 05 TL 500

NORTHWEST TIMBERLAND CONSULTING, INC.
4680 BRIARS ST. - EUGENE, OR 97404-1113
PHONE OR FAX (541) 461-4076

REGISTERED
PROFESSIONAL
LAND SURVEYOR

Harvey M. Christensen

OREGON
MARCH 16, 1993
HARVEY M. CHRISTENSEN
2603

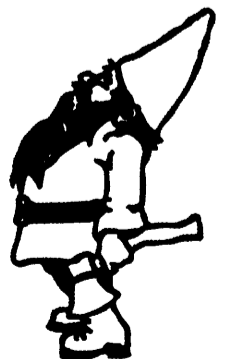

LICENSE RENEWAL DATE DECEMBER 31, 2007