

FILED
Date: 1-23-2006 By: J.C.
This survey consists of:
Map: M149-38
Name:
Corner kpt:
DOUGLAS COUNTY
SURVEYOR

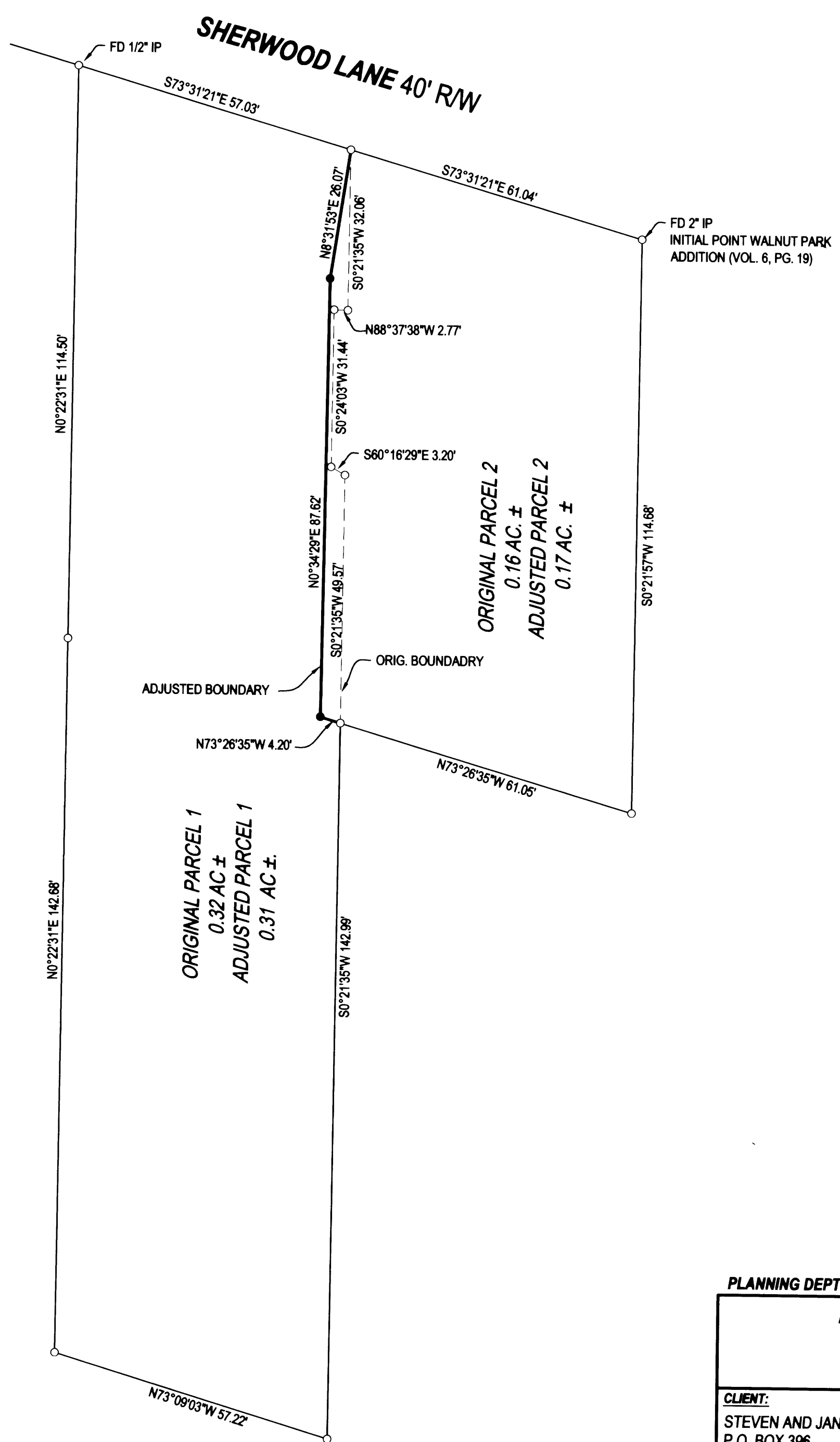

LEGEND
○ FOUND 5/8" IRON ROD UNLESS OTHERWISE NOTED
● SET 5/8"x30" IRON ROD w/CAP STAMPED "HIBBS-LS 52989"
△ CALCULATED POSITION

T27S R6W SEC. 14CC TL 8901, 9000
FIELD CREW: WAYNE ROGERS & SCOTT THOMPSON
EQUIPMENT: NIKON NPL-350 TOTAL STATION
OFFICE: NEIL HIBBS

NOTE:
EXTERIOR BEARINGS AND DISTANCES
ARE RECORD PER M147-34

NARRATIVE:
THE PURPOSE OF THIS SURVEY WAS TO ADJUST THE
BOUNDARIES SLIGHTLY IN ORDER TO INCREASE THE
BUILDING SETBACK ON PARCEL 2.

APPROVAL:
Frederick Allen 1/19/06
COMMUNITY DEVELOPMENT DIRECTOR DATE

PLANNING DEPT. FILE NO. BLA-05-18		REGISTERED PROFESSIONAL LAND SURVEYOR
BOUNDARY LINE ADJUSTMENT		
LYING IN THE SW 1/4 OF SEC. 14, T27S, R6W, WILLAMETTE MERIDIAN, DOUGLAS COUNTY, OREGON		
CLIENT: STEVEN AND JANICE MACKEY P.O. BOX 396 ROSEBURG, OREGON 97470	SURVEYOR: NEIL HIBBS LAND SURVEYING, INC. 4738 LOCKINGGLASS ROAD ROSEBURG, OREGON 97470 phone (541) 957-8303 fax (541) 957-9306 email: Neil@hibbs@col.com	OREGON JANUARY 12, 1999 F. NEIL HIBBS 52989 EXPIRATION DATE 6/30/2007
DWG. SCALE: 1" = 20'	JOB #: 0404-01 DWG. BY: FLB PAGE: 1 OF 1 DATE: JANUARY 2006	