

NE 1/4 SW 1/4 SECTION 7
 T. 22 S., R 12 W., W.M.
 DOUGLAS COUNTY, OREGON

SCALE 1" = 100 FT.

DECEMBER, 2005

SURVEYED BY: KING A. PHELPS
 27449 HWY 38
 ELKTON, OR 97436

SURVEYED FOR: JERRY & KIM FELGENHAUER
 550 RIVER OAKS DR.
 PASO ROBLES, CA 93446

NARRATIVE:
 PURPOSE OF THIS SURVEY IS TO SET THE PROPERTY
 CORNERS AROUND LOTS 4 & 5 (TAX LOT 6300)
 AND THE NORTH LINE OF LOT 12, ALL IN BLOCK 9
 PLAT OF WINCHESTER BAY, OR.

- ⊙ FOUND MONUMENT AS NOTED
- SET 5/8" X 40" IRON ROD W/ PLASTIC CAP
 "PHELPS LS 1289"
- (3) PLAT MAP LOT NUMBER
- ⑥ PLAT MAP BLOCK NUMBER

REGISTERED
 PROFESSIONAL
 LAND SURVEYOR

K A Phelps

OREGON
 SEPTEMBER 23, 1977
 KING A. PHELPS
 #1298

EXP. DEC. 2006

FILED
 Date: 1-19-2006 By: JC
 This survey consists of:
 Map: M149-37
 Narrative: _____
 Corner Rpt: _____
 DOUGLAS COUNTY
 SURVEYOR

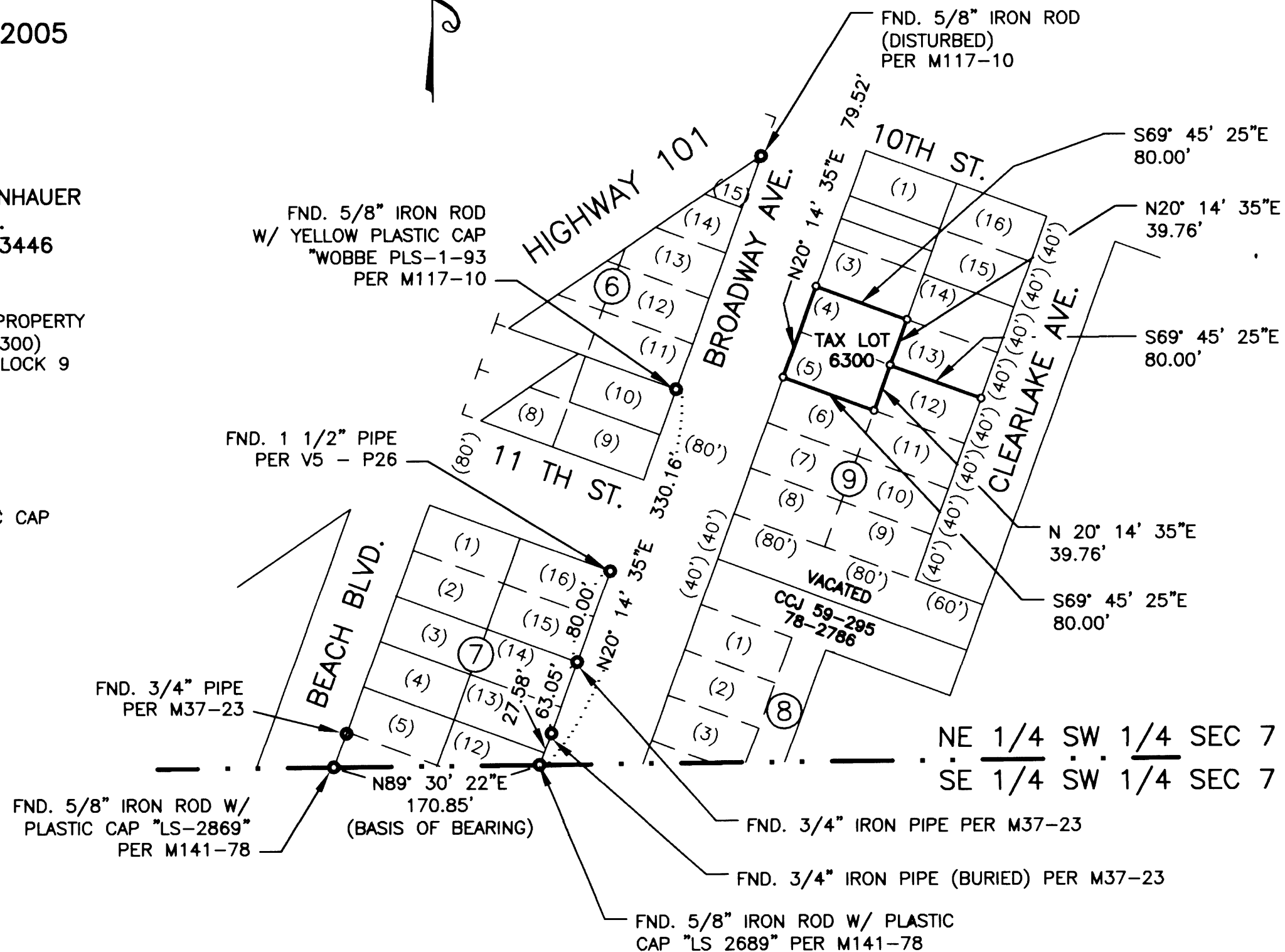

MAP FILE M149-37

MAP FILE M149-37