

FILED

Date: 1-17-2006  
Map No. 4149-35  
County: DOUGLAS COUNTY

DOUGLAS COUNTY SURVEYOR



BASIS OF MERIDIAN: HAND COMPASS,  
DECLINATION 17°00'E.

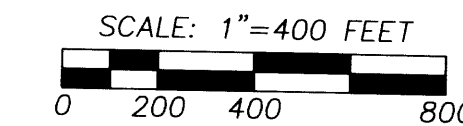

# SURVEY FOR "ROSBORO LUMBER CO."

NW 1/4 SEC. 6, T 26 S, R 2 W, AND NE 1/4 SEC. 1, T 26 S, R 3 W, W.M., DOUGLAS COUNTY, OREGON.

MAP FILE 4149-35

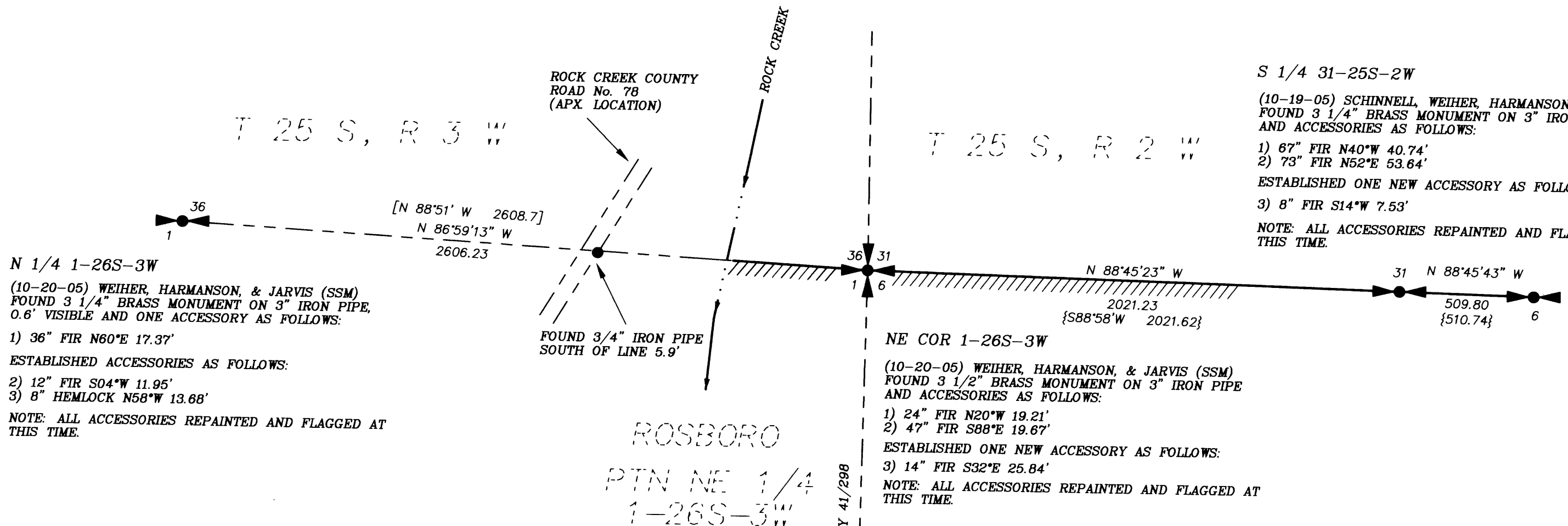

**N 1/4 1-26S-3W**  
(10-20-05) WEIHER, HARMANSON, & JARVIS (SSM)  
FOUND 3 1/4" BRASS MONUMENT ON 3" IRON PIPE,  
0.6' VISIBLE AND ONE ACCESSORY AS FOLLOWS:  
1) 36" FIR N60°E 17.37'  
ESTABLISHED ACCESSORIES AS FOLLOWS:  
2) 12" FIR S04°W 11.95'  
3) 8" HEMLOCK N58°W 13.68'  
NOTE: ALL ACCESSORIES REPAINTED AND FLAGGED AT THIS TIME.

**S 1/4 31-25S-2W**  
(10-19-05) SCHINNELL, WEIHER, HARMANSON, & JARVIS (SSM)  
FOUND 3 1/4" BRASS MONUMENT ON 3" IRON PIPE  
AND ACCESSORIES AS FOLLOWS:  
1) 67" FIR N40°W 40.74'  
2) 73" FIR N52°E 53.64'  
ESTABLISHED ONE NEW ACCESSORY AS FOLLOWS:  
3) 8" FIR S14°W 7.53'  
NOTE: ALL ACCESSORIES REPAINTED AND FLAGGED AT THIS TIME.

**NE COR 1-26S-3W**  
(10-20-05) WEIHER, HARMANSON, & JARVIS (SSM)  
FOUND 3 1/2" BRASS MONUMENT ON 3" IRON PIPE  
AND ACCESSORIES AS FOLLOWS:  
1) 24" FIR N20°W 19.21'  
2) 47" FIR S88°E 19.67'  
ESTABLISHED ONE NEW ACCESSORY AS FOLLOWS:  
3) 14" FIR S32°E 25.84'  
NOTE: ALL ACCESSORIES REPAINTED AND FLAGGED AT THIS TIME.

**N 1/4 6-26S-2W**  
(10-20-05) SCHINNELL, WEIHER, HARMANSON & JARVIS (SSM)  
FOUND 2 1/2" BRASS MONUMENT ON 2" IRON PIPE,  
1.0' VISIBLE (LEANS TO THE SW) AND ACCESSORIES  
AS FOLLOWS:  
1) 48" FIR STUMP S32°E 22.96'  
2) 48" FIR STUMP S57°W 21.80'  
ESTABLISHED ONE NEW ACCESSORY AS FOLLOWS:  
3) 29" FIR N34°E 8.00'  
NOTE: ALL ACCESSORIES REPAINTED AND FLAGGED AT THIS TIME.

### RECORD OF SURVEY DESCRIPTION

A PORTION OF THE NORTH AND SOUTH LINES OF THE NORTHEAST QUARTER OF THE NORTHEAST QUARTER OF SECTION 1, TOWNSHIP 26 SOUTH, RANGE 3 WEST, W.M., DOUGLAS COUNTY, OREGON.  
AND  
A PORTION OF THE NORTH LINE OF THE NORTHWEST QUARTER OF THE NORTHWEST QUARTER OF SECTION 6, TOWNSHIP 26 SOUTH, RANGE 2 WEST, W.M., DOUGLAS COUNTY, OREGON.

### SURVEY REFERENCES

- 1) COUNTY SURVEY 39/56
- 2) COUNTY SURVEY 41/298
- 3) DEP. RESURVEY 26S-3W
- 4) COUNTY SURVEY 58/100
- 5) COUNTY SURVEY M75/44
- 6) COUNTY SURVEY M128-61
- 7) MASTER TITLE/USE PLAT
- B.B. IRVING (1947)
- A.R. EVANS (1954)
- USDI-BLM (1964)
- BAUGHMAN SURVEYING SERVICE (1976)
- R.E. WARE (1979)
- D.A. EDWARDS (1998)
- USDI-BLM

- ### LEGEND
- ////// = LINE BLAZED & PAINTED IN BLUE, FLAGGED WITH FLO-PINK.
  - = FOUND AS STATED
  - R.P.'S = 40d SPIKE IN FACE ● BASE, ALUMINUM TAG CHEST HEIGHT, AND 6" PAINTED BLUE BAND HEAD HEIGHT.
  - [xxxx] = BEARING & DISTANCE PER C.S. 41/298
  - (xxxx) = BEARING & DISTANCE PER 1964 BLM DEP. RESURVEY
  - {xxxx} = BEARING & DISTANCE PER C.S. 58/100

SURVEYED AT THE REQUEST OF: ROSBORO LUMBER CO.  
FRANK MITCHEM  
P.O. BOX 20  
SPRINGFIELD, OR 97477

REGISTERED PROFESSIONAL LAND SURVEYOR  
*Kevin B. Schinnell*  
1-09-06  
OREGON  
JULY 9, 2002  
KEVIN B. SCHINNELL  
65372LS  
EXPIRATION DATE: 6-30-06

**E 1/4 1-26S-3W**  
(10-19-05) WEIHER, HARMANSON & JARVIS (SSM)  
FOUND 3 1/4" BRASS MONUMENT ON 3" IRON PIPE  
AND ACCESSORIES AS FOLLOWS:  
1) 24" CEDAR S55°E 26.22'  
2) 14" HEMLOCK N48°W 29.72'  
3) 56" FIR N02°E 28.44'  
ESTABLISHED ONE NEW ACCESSORY AS FOLLOWS:  
4) 20" HEMLOCK S82°W 7.35'  
NOTE: ALL ACCESSORIES REPAINTED AND FLAGGED AT THIS TIME.

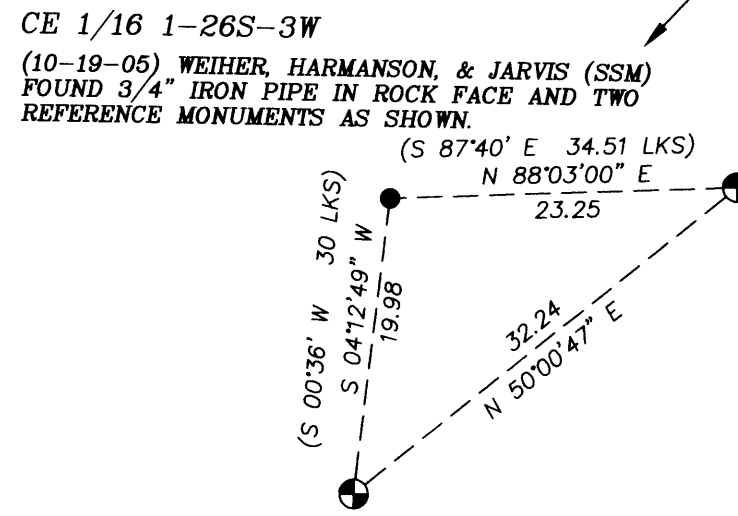
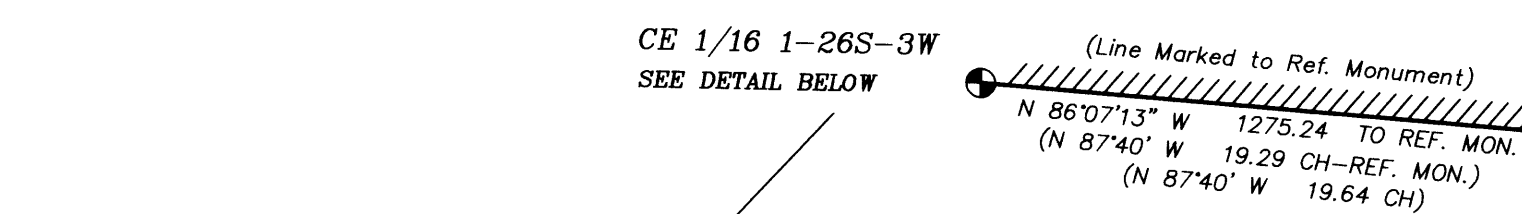

**REFERENCE MONUMENT**  
(10-19-05) WEIHER, HARMANSON, & JARVIS (SSM)  
FOUND 3 1/4" BRASS MONUMENT ON 3" IRON PIPE  
AND ESTABLISHED NEW ACCESSORIES AS FOLLOWS:  
1) 24" FIR N21°W 8.90'  
2) 6" FIR EAST 9.92'

### NARRATIVE

THE PURPOSE OF THIS SURVEY WAS TO RECOVER MONUMENTS AND MARK PORTIONS OF THE NORTH AND SOUTH BOUNDARIES OF ROSBORO LUMBER COMPANY'S OWNERSHIP LOCATED WITHIN SEC. 1, T 26 S, R 3 W AND SEC. 6, T 26 S, R 2 W FOR A PROPOSED FUTURE TIMBER HARVEST. EVIDENCE OF PREVIOUS SURVEYS IN THE FORM OF BLAZES AND BRUSHING WERE FOUND TO BE CONSISTENT WITH THE LOCATION OF THE LINES DEPICTED ON THIS SURVEY.

MONUMENTS ESTABLISHED OR VERIFIED PER 1964 BLM SURVEY WERE HELD FOR LINE MARKING PURPOSES IN SEC. 1, T 26 S, R 3 W.

MONUMENTS CALLED PER C.S. 58/100 IN 1976 WERE FOUND TO BE IN GOOD CONDITION AND HELD FOR LINE MARKING PURPOSES IN SEC. 6, T 26 S, R 2 W. FIELD WORK COMMENCED IN OCTOBER OF 2005 AND WAS COMPLETED IN NOVEMBER OF 2005. THIS SURVEY DID NOT TIE THE NORTH LINES OF SECTIONS 1 AND 6 TO THAT PORTION OF THE EAST/WEST CENTERLINE OF SECTION 1 TOGETHER. THE LINE DISTANCE DEPICTED ON THIS MAP REPRESENTS A PROTRACTION AND IS ONLY INTENDED TO AID IN THE LOCATION OF THE SUBJECT PARCEL.

METHOD OF SURVEY: FIELD TRAVERSE USING A TOPCON GTS 225 (5-SECOND) TOTAL STATION.

**SCHINNELL SURVEYING & MAPPING, PLLC**  
Professional Land Surveying  
918 W. LOCUST, PO BOX 1614  
CENTRALIA, WA 98531  
Ph. (360) 736-0394 Fax (360) 736-3009

DRN BY: L. ANDERSON	DATE: 01-09-06	PROJECT No.05-323
CK'd BY: K. SCHINNELL ✓	SCALE: 1" = 400'	PG. 1 OF 1

MAP FILE 4149-35