

FILED  
Date: 1-13-2006 By: [Signature]  
This survey consists of:  
Map: M149-31  
Name:  
Corner Ref:  
DOUGLAS COUNTY  
SURVEYOR

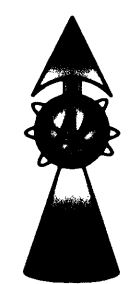
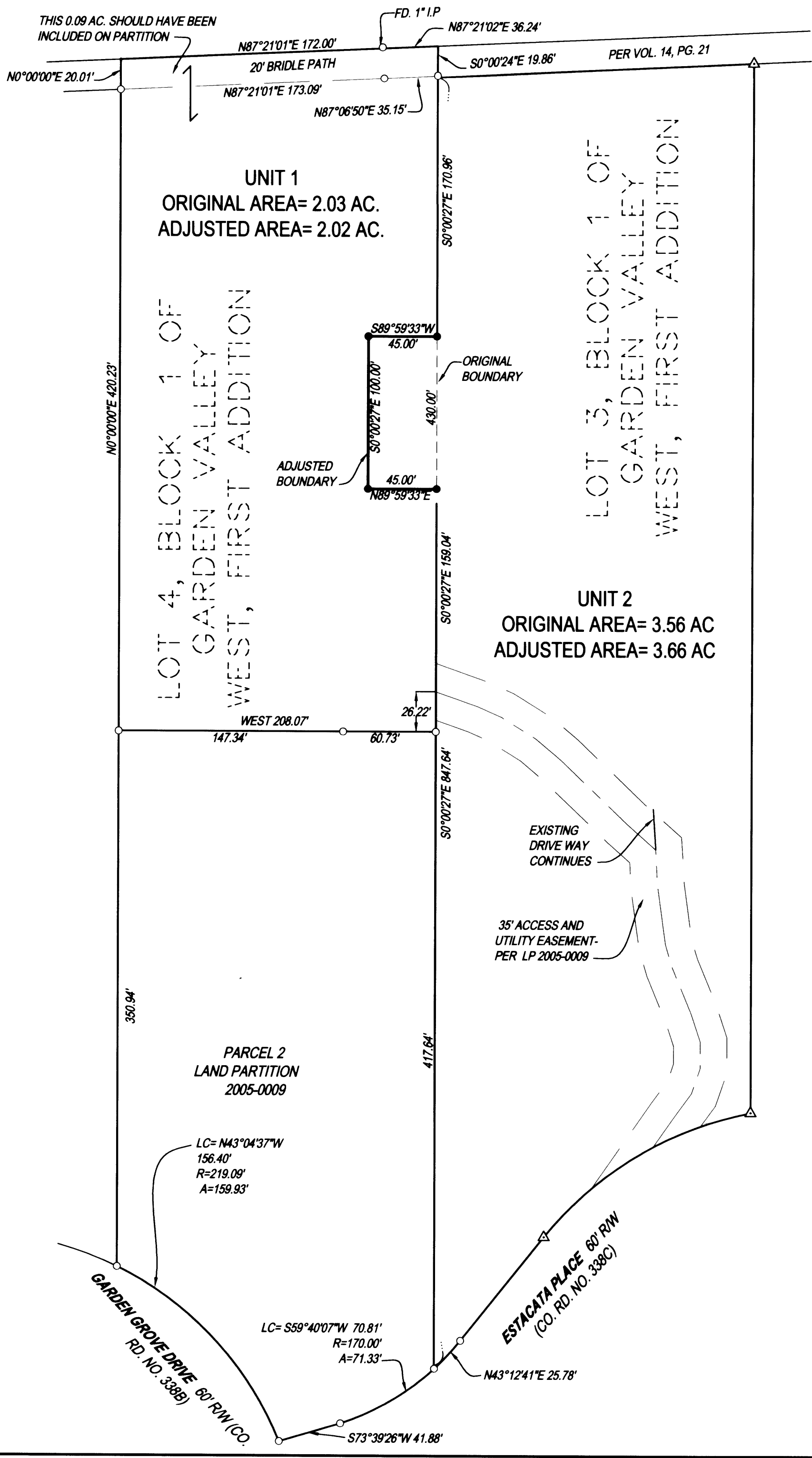

**LEGEND**  
○ FOUND 5/8" IRON ROD UNLESS OTHERWISE NOTED  
● SET 5/8"x30" IRON ROD w/CAP STAMPED "HIBBS-LS 52989"  
△ CALCULATED POSITION

**FIELD CREW:** NEIL & ERIC HIBBS  
**EQUIPMENT:** NIKON NPL-350 TOTAL STATION  
**OFFICE:** NEIL HIBBS  
**COMP. PLAN:** RC2  
**ZONE:** RR  
**SEWER:** SEPTIC  
**WATER:** UMPQUA BASIN WATER ASSN

**NARRATIVE:**  
THE PURPOSE OF THIS SURVEY WAS TO ADJUST THE BOUNDARIES OF THE SUBJECT PROPERTIES AS SHOWN.

**NOTE:**  
ALL EXTERIOR BEARINGS AND DISTANCES ARE RECORD PER LAND PARTITION 2005-0009

**APPROVAL:**  
Keith L. Cubic 1/13/06  
DOUGLAS COUNTY PLANNING DIRECTOR DATE

PLANNING DEPT. FILE NO. 05-M116

<b>BOUNDARY LINE ADJUSTMENT</b>	
LYING IN THE NE AND SE 1/4'S OF SEC. 20 & THE NW AND SW 1/4'S OF SEC. 21, T26S, R6W, WILLAMETTE MERIDIAN, DOUGLAS COUNTY, OREGON	
<b>CLIENT:</b> RK INVESTMENT PROPERTIES LLC 204 QUARRY RD. ROSEBURG, OREGON 97470	<b>SURVEYOR:</b> NEIL HIBBS LAND SURVEYING, LLC 4739 LOOKINGGLASS ROAD ROSEBURG, OREGON 97470 phone (541) 957-9303 fax (541) 957-9306 email: NeilHibbs@aol.com
<b>DWG. SCALE:</b> 1" = 60'	<b>JOB #:</b> 0267-02 <b>DWG. BY:</b> FLB <b>PAGE:</b> 1 OF 1 <b>DATE:</b> DECEMBER 2005

REGISTERED PROFESSIONAL LAND SURVEYOR  
NEIL HIBBS  
OREGON  
JANUARY 12, 1999  
F. NEIL HIBBS  
52989  
EXPIRATION DATE  
6/30/2007