

MAP FILE M-149-3

FILED  
Date: 11-29-2005 By: JC  
This survey consists of:  
Map: M149-3  
Narrative:  
Corner Rpt:  
DOUGLAS COUNTY  
SURVEYOR

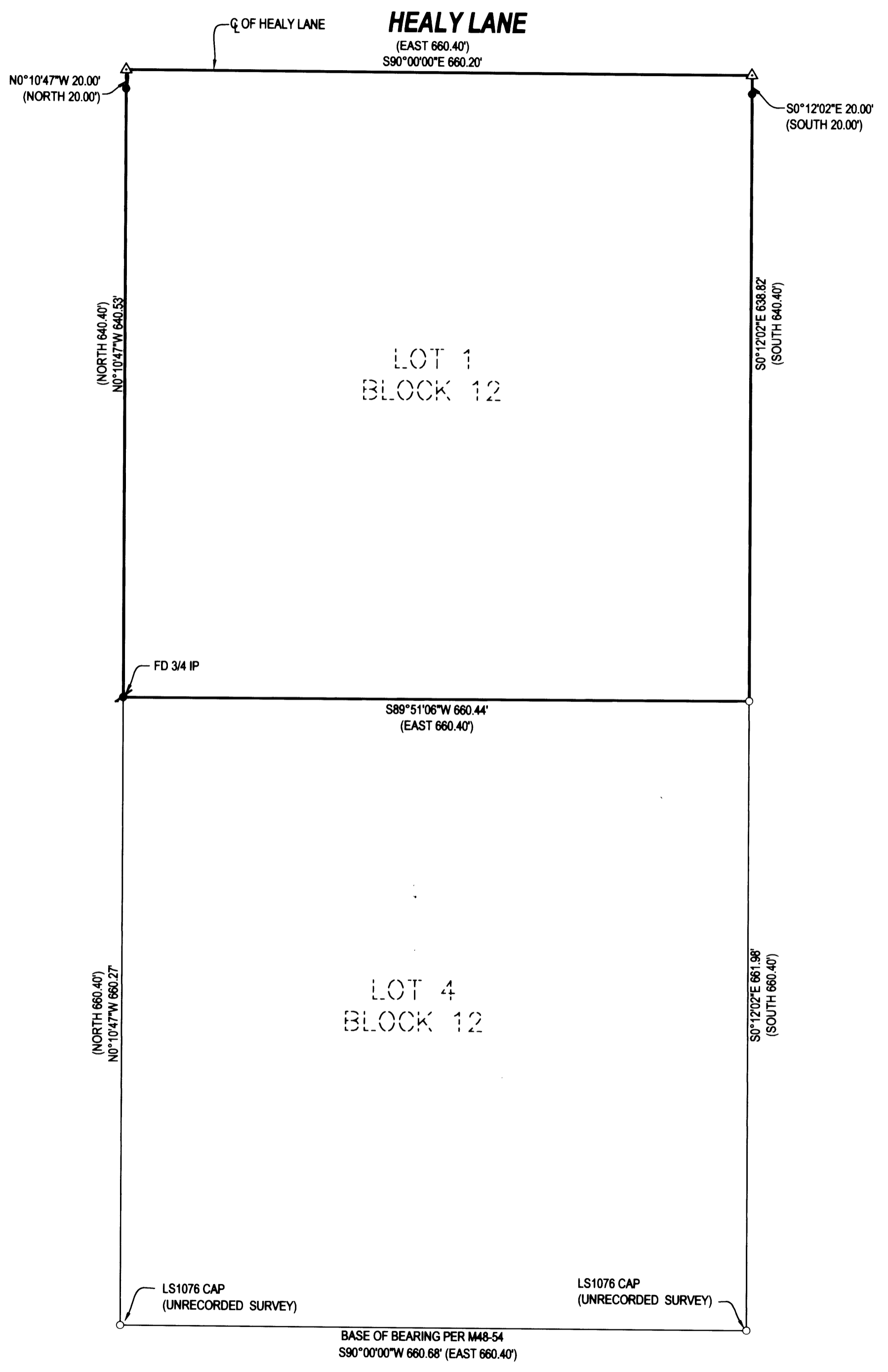

**LEGEND**

- FOUND 5/8" IRON ROD UNLESS OTHERWISE NOTED
- SET 5/8"x30" IRON ROD w/CAP STAMPED "HIBBS-LS 52989"
- ▲ FOUND 3/4" IRON PIPE
- ( ) CALCULATED POSITION
- ( ) RECORD PER M48-54

**FIELD CREW:** ERIC HIBBS & WAYNE ROGERS  
**EQUIPMENT:** NIKON NPL-350 TOTAL STATION  
**OFFICE:** NEIL HIBBS

**NARRATIVE:**  
 THE PURPOSE OF THIS SURVEY WAS TO SET THE MISSING CORNERS OF LOT 1, BLOCK 12 OF ROSEBURG HOME-ORCHARD TRACTS PLAT-"A".

<b>SURVEY</b>		REGISTERED PROFESSIONAL LAND SURVEYOR  <i>F. Hibbs</i>
LYING IN THE SE ¼ OF SEC. 19 AND THE NE ¼ OF SEC. 30, T26S, R6W, WILLAMETTE MERIDIAN, DOUGLAS COUNTY, OREGON		
<b>CLIENT:</b> DPBS LLC 222 IMPALA DRIVE ROSEBURG, OR. 97470	<b>SURVEYOR:</b> <b>NEIL HIBBS</b> LAND SURVEYING, INC. 4730 LOOKINGGLASS ROAD ROSEBURG, OREGON 97470 phone (541) 957-9303 fax (541) 957-9306 email: NeilHibbs@neol.com	OREGON JANUARY 12, 1899 F. NEIL HIBBS 52989
<b>DWG. SCALE:</b> 1" = 100'	<b>JOB #:</b> 0022-06 <b>DWG. BY:</b> FLB <b>PAGE:</b> 1 OF 1	<b>EXPIRATION DATE</b> 6/30/2007

MAP FILE M-149-3