

FILED
Date: 1-9-2006 By: JC
This survey consists of:
Map: M149-27
Narrative:
Corner Rpt:
DOUGLAS COUNTY
SURVEYOR

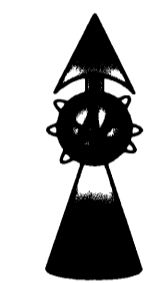
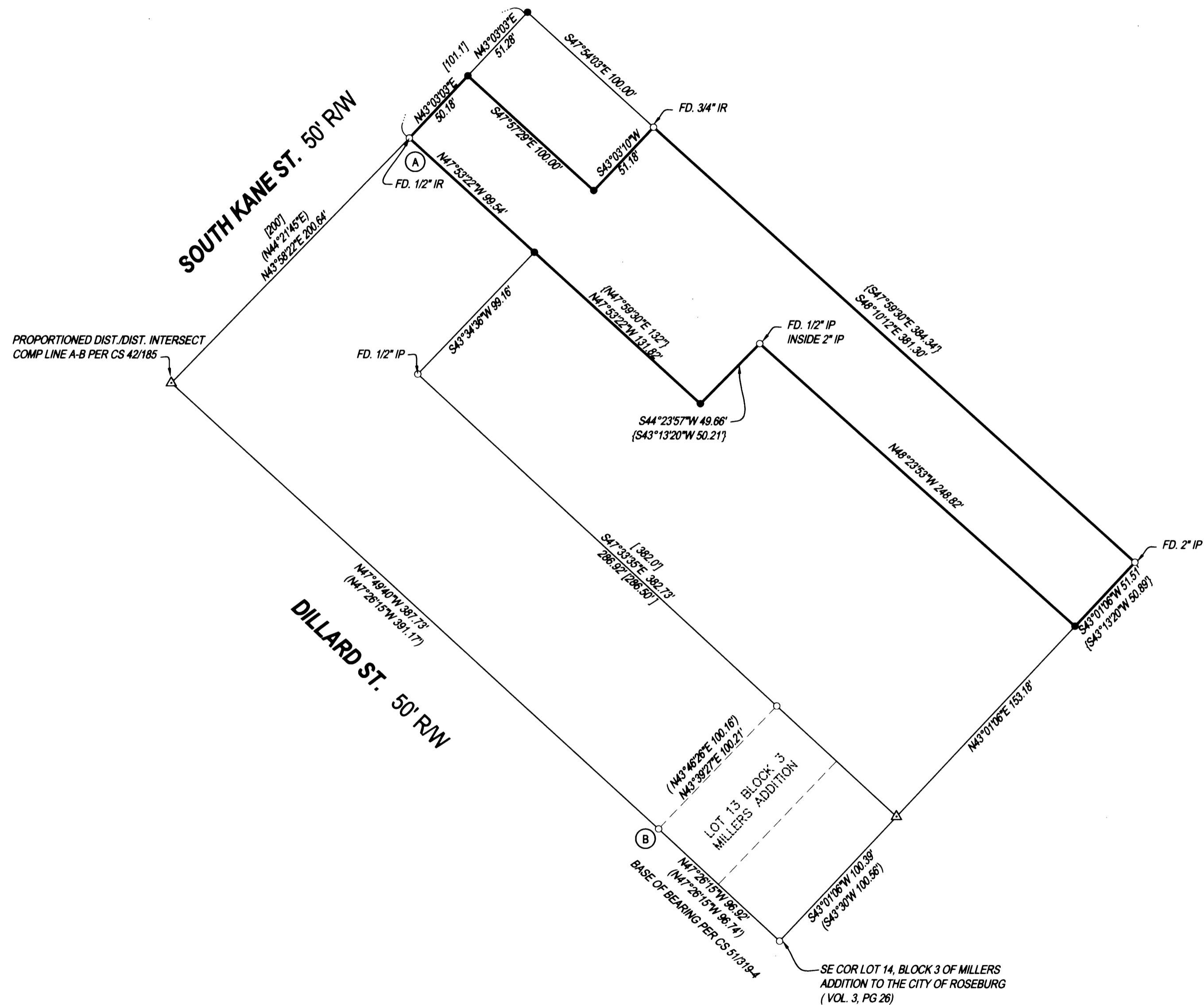

LEGEND
○ FOUND 5/8" IRON ROD UNLESS OTHERWISE NOTED
● SET 5/8"x30" IRON ROD w/CAP STAMPED "HIBBS-LS 52989"
△ CALCULATED POSITION
() REC PER CS 51319-4
[] REC PER CS 42185-1
{ } REC PER INST. NO. 2000-21219
FIELD CREW: ERIC HIBBS & WAYNE ROGERS
EQUIPMENT: NIKON NPL-350 TOTAL STATION
OFFICE: NEIL HIBBS

NARRATIVE:
THE PURPOSE OF THIS SURVEY WAS TO REPLACE THE MISSING CORNERS OF THE SUBJECT PROPERTY AS SHOWN. FOR THE MOST PART, FOUND MONUMENTS DID NOT FIT THE RECORD SURVEYS VERY WELL BUT WERE ALL USED AS FOUND.

MAP FILE M149-27

DRAFTING

SURVEY		REGISTERED PROFESSIONAL LAND SURVEYOR
LYING IN THE NW 1/4 OF SEC. 30, T27S, R5W, WILLAMETTE MERIDIAN, DOUGLAS COUNTY, OREGON		
CLIENT: JOHN ROBERTS 85242 PEACEFUL VALLEY RD. ROSEBURG, OREGON 97470	SURVEYOR: NEIL HIBBS LAND SURVEYING, INC. 4738 LOOKINGGLASS ROAD ROSEBURG, OREGON 97470 phone (541) 967-9303 fax (541) 967-9306 email: Neil@hibbsland.com	OREGON JANUARY 12, 1999 F. NEIL HIBBS 52989
DWG. SCALE: 1" = 50'	JOB #: 0051-02 DWG. BY: FLB PAGE: 1 OF 1 DATE: DECEMBER 2005	