

FILED
 Date: 1-5-2006 By: NH
 This survey consists of:
 Map: M 149-23
 Narrative: _____
 Corner Rpt: _____
DOUGLAS COUNTY SURVEYOR

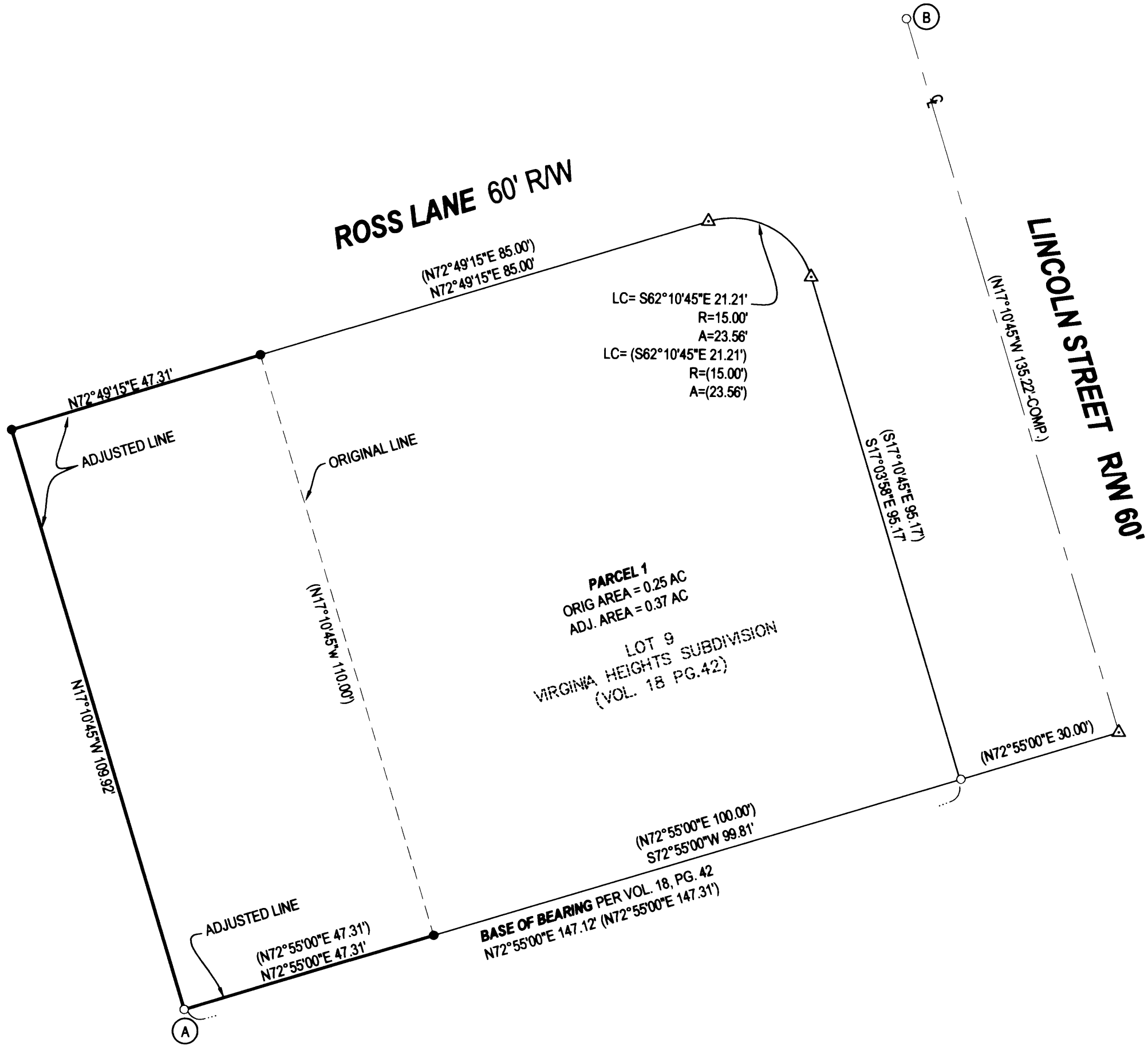

LEGEND
 ○ FOUND 5/8" IRON ROD UNLESS OTHERWISE NOTED
 ● SET 5/8"x30" IRON ROD w/CAP STAMPED "HIBBS-LS 52989"
 △ CALCULATED POSITION
 () REC. PER VIRGINIA HEIGHTS SUBDIVISION, VOL. 18, PG. 42

FIELD CREW: WAYNE ROGERS & SCOTT THOMPSON
EQUIPMENT: NIKON NPL-350 TOTAL STATION
OFFICE: NEIL HIBBS

NOTE:
 COMP. LINE "A-B" - N35°33'06"E 222.80' (N35°33'06"E 222.81')

NARRATIVE:
 THE PURPOSE OF THIS SURVEY WAS TO ADJUST THE BOUNDARIES OF THE SUBJECT PARCELS AS SHOWN.

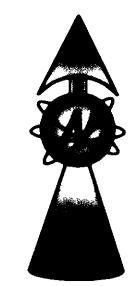
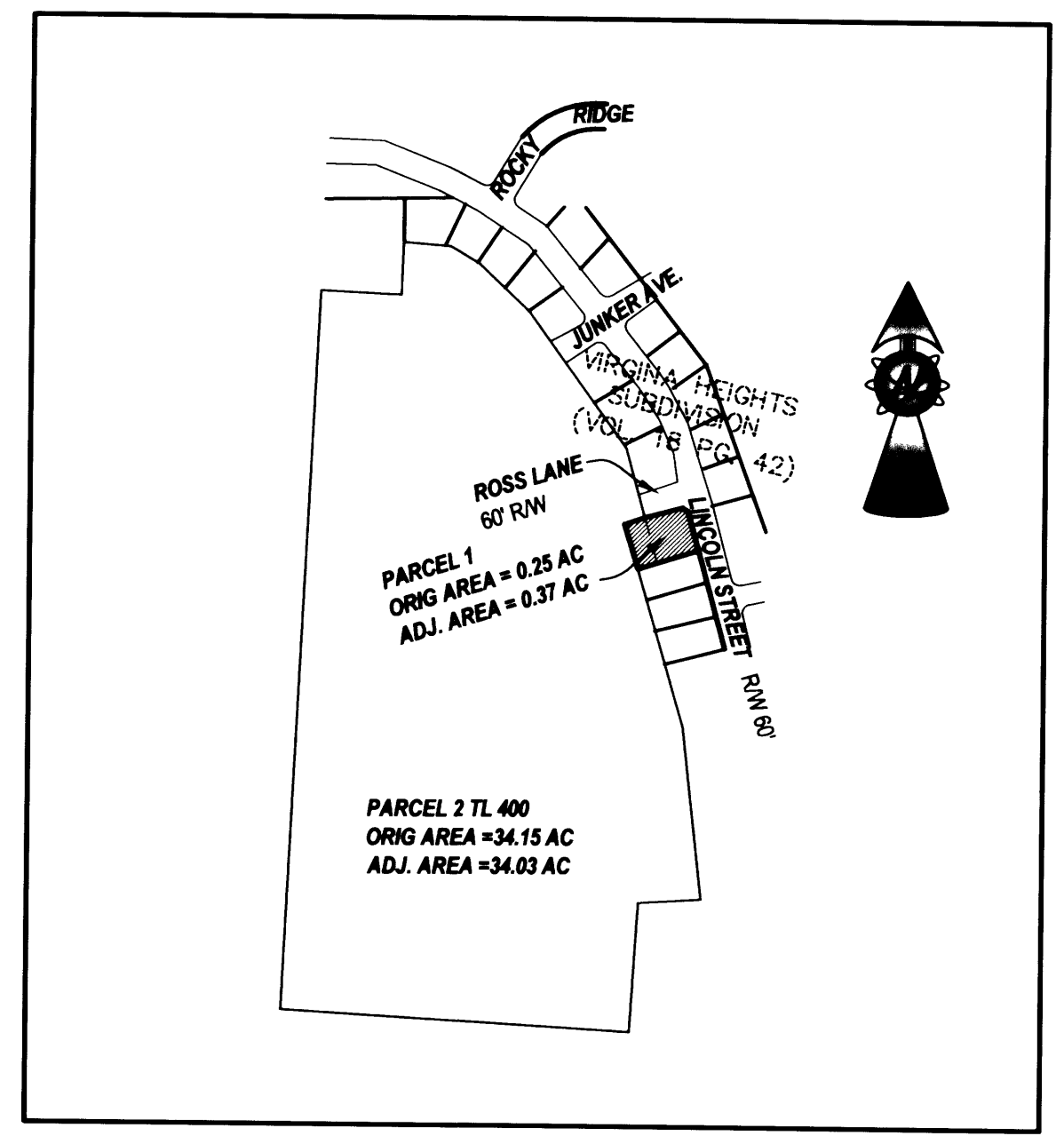

APPROVAL:

 COMMUNITY DEVELOPMENT DIRECTOR
 DATE: 1/5/06

PLANNING DEPT. FILE NO. BLA-05-8 BOUNDARY LINE ADJUSTMENT LYING IN THE NW ¼ OF SEC. 18, T27S, R5W WILLAMETTE MERIDIAN, DOUGLAS COUNTY, OREGON		REGISTERED PROFESSIONAL LAND SURVEYOR _____ F. NEIL HIBBS 52989 EXPIRATION DATE 6/30/2007
CLIENT: JAMES AND MEGHAN COLLINS 1191 ROSS AVE. ROSEBURG, OREGON 97470	SURVEYOR: NEIL HIBBS LAND SURVEYING, INC. 4739 LOOKINGGLASS ROAD ROSEBURG, OREGON 97470 phone (541) 957-9303 fax (541) 957-9306 email: Neil@hibbs@aol.com	
DWG. SCALE: 1" = 20' JOB #: 0403-01 DWG. BY: FLB PAGE: 1 OF 1 DATE: DECEMBER 2005		