

# MAP OF SURVEY

LOCATED in the North 1/2 of Section 19, T. 22 S., R. 5 W., W.M.  
in Douglas County, Oregon.

November 23, 2005

FILED  
Date: 1-3-2006 By: JC  
This survey consists of:  
Map: M149-22  
Narrative:  
Corner Rpt:  
DOUGLAS COUNTY  
SURVEYOR

SURVEYED FOR: *RUSS EMEL*  
*P.O. BOX 611*  
*DRAIN, OREGON 97435*

SURVEYED BY: *DAVID EDWARDS LAND SURVEYING*  
*P.O. BOX 361*  
*OAKLAND, OREGON 97462*  
*PHONE: (541) 459-0512*

AND

*ROSEBURG RESOURCES CO.*  
*P.O. BOX 1088*  
*ROSEBURG, OREGON 97470*

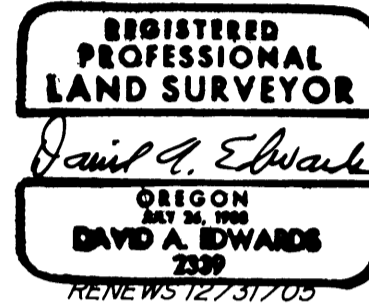

### LEGEND

- ⊙ INDICATES COUNTY SURVEYOR BRASS CAP FOUND
- INDICATES 5/8" X 30" STEEL REBAR W/RED PLASTIC CAP MKD. "D.A. EDWARDS-LS 2339" SET.
- INDICATES BOUNDARY POSTED AND BLAZED THIS SURVEY.

( ) DENOTES RECORD DATA      SCALE: 1" = 400'

BASIS OF BEARINGS: M 144-38 AS SHOWN.

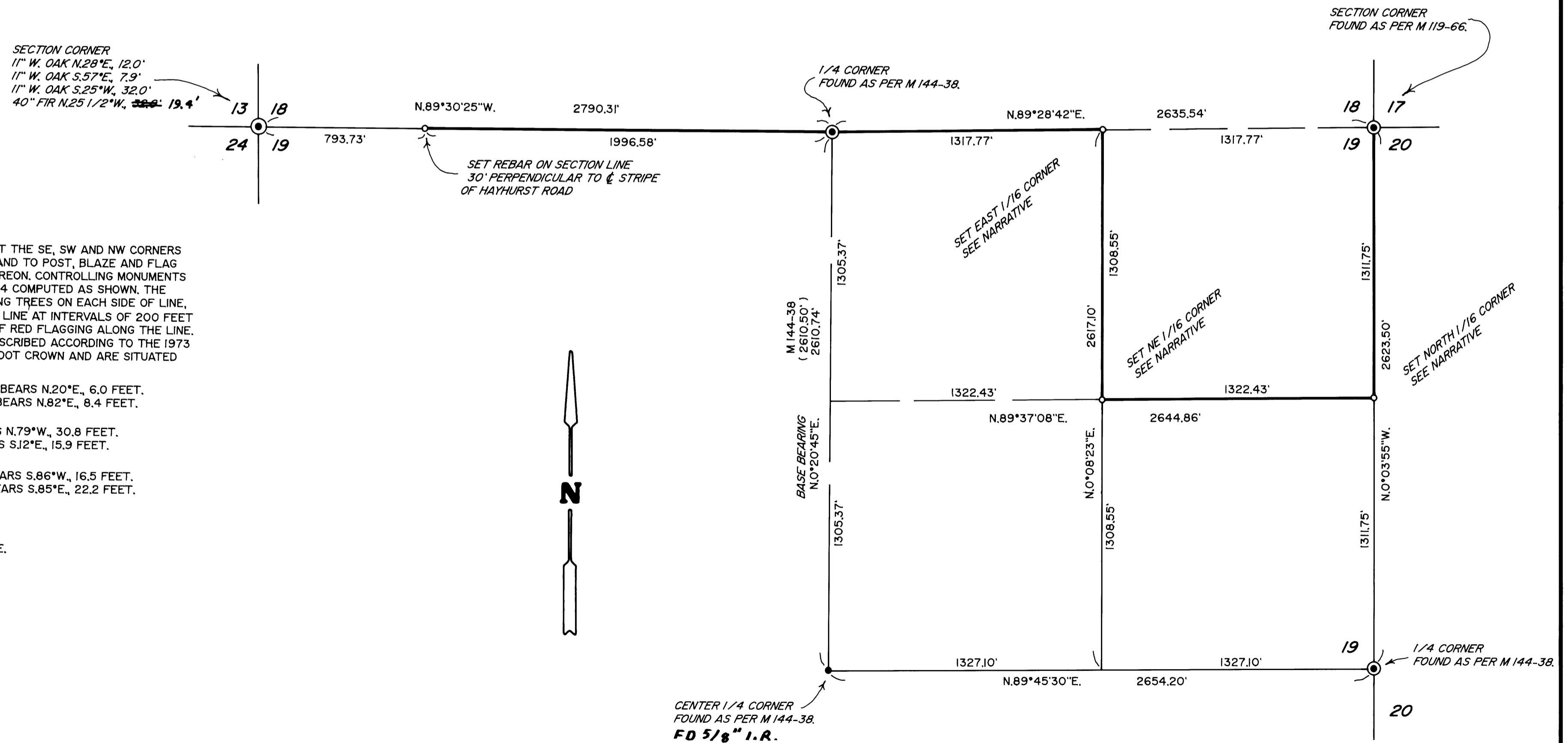

### NARRATIVE

THE PURPOSE OF THIS SURVEY IS TO MONUMENT THE SE, SW AND NW CORNERS OF THE NE 1/4 OF THE NE 1/4 OF SECTION 19 AND TO POST, BLAZE AND FLAG THOSE BOUNDARIES SHOWN AS A BOLD LINE HEREON. CONTROLLING MONUMENTS WERE TIED AND THE SUBDIVISION OF THE NE 1/4 COMPUTED AS SHOWN. THE SUBJECT BOUNDARIES WERE MARKED BY BLAZING TREES ON EACH SIDE OF LINE, BY SETTING 6 FOOT STEEL POSTS ALONG TRUE LINE AT INTERVALS OF 200 FEET OR LESS AND BY HANGING LIBERAL AMOUNTS OF RED FLAGGING ALONG THE LINE. BEARING TREES MARKED ON THIS SURVEY ARE SCRIBED ACCORDING TO THE 1973 MANUAL, MEASURED TO CENTER OF TREE AT ROOT CROWN AND ARE SITUATED AS FOLLOWS:

AT THE EAST 1/16 CORNER: AN 8" DIAM. CEDAR BEARS N.20°E., 6.0 FEET.  
A 12" DIAM. CEDAR BEARS N.82°E., 8.4 FEET.

AT THE NE 1/16 CORNER: A 10" DIAM. FIR BEARS N.79°W., 30.8 FEET.  
A 26" DIAM. FIR BEARS S.12°E., 15.9 FEET.

AT THE NORTH 1/16 CORNER: A 14" DIAM. FIR BEARS S.86°W., 16.5 FEET.  
AN 11" DIAM. FIR BEARS S.85°E., 22.2 FEET.

FIELD CREW: BRANT MILLER AND ERIC SPRINKLE.

EQUIPMENT: NIKON TOTAL STATION.

COMPS. AND DRAFTING: DAVID EDWARDS.

MAP FILE M149-22

MAP FILE M149-22