

MAP OF SURVEY

LOCATED in the NW 1/4 of Section 15, T. 25 S., R. 7 W., W.M.
in Douglas County, Oregon.

November 28, 2005

FILED

Date: 1-9-2006 By: JC

This survey consists of:

Map: M149-21

Name: _____

Corner Rpt: _____

DOUGLAS COUNTY
SURVEYOR

SURVEYED FOR: ROSEBURG RESOURCES CO.
P.O. BOX 1088
ROSEBURG, OREGON 97470

SURVEYED BY: DAVID EDWARDS LAND SURVEYING
P.O. BOX 361
OAKLAND, OREGON 97462
PHONE: (541) 459-0512

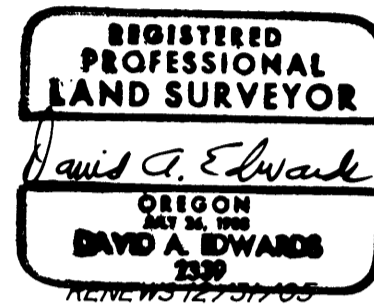

SECTION CORNER
13" FIR N.19 1/4°E., 12.5'
10" FIR N.30 1/2°W., 17.2'
13" FIR S.9°E., 75.9'
27" CEDAR S.60 1/2°W., 48.2'
ALL WITH HEALED BLAZE
SET 6" STEEL FENCE
POST 2' NORTH

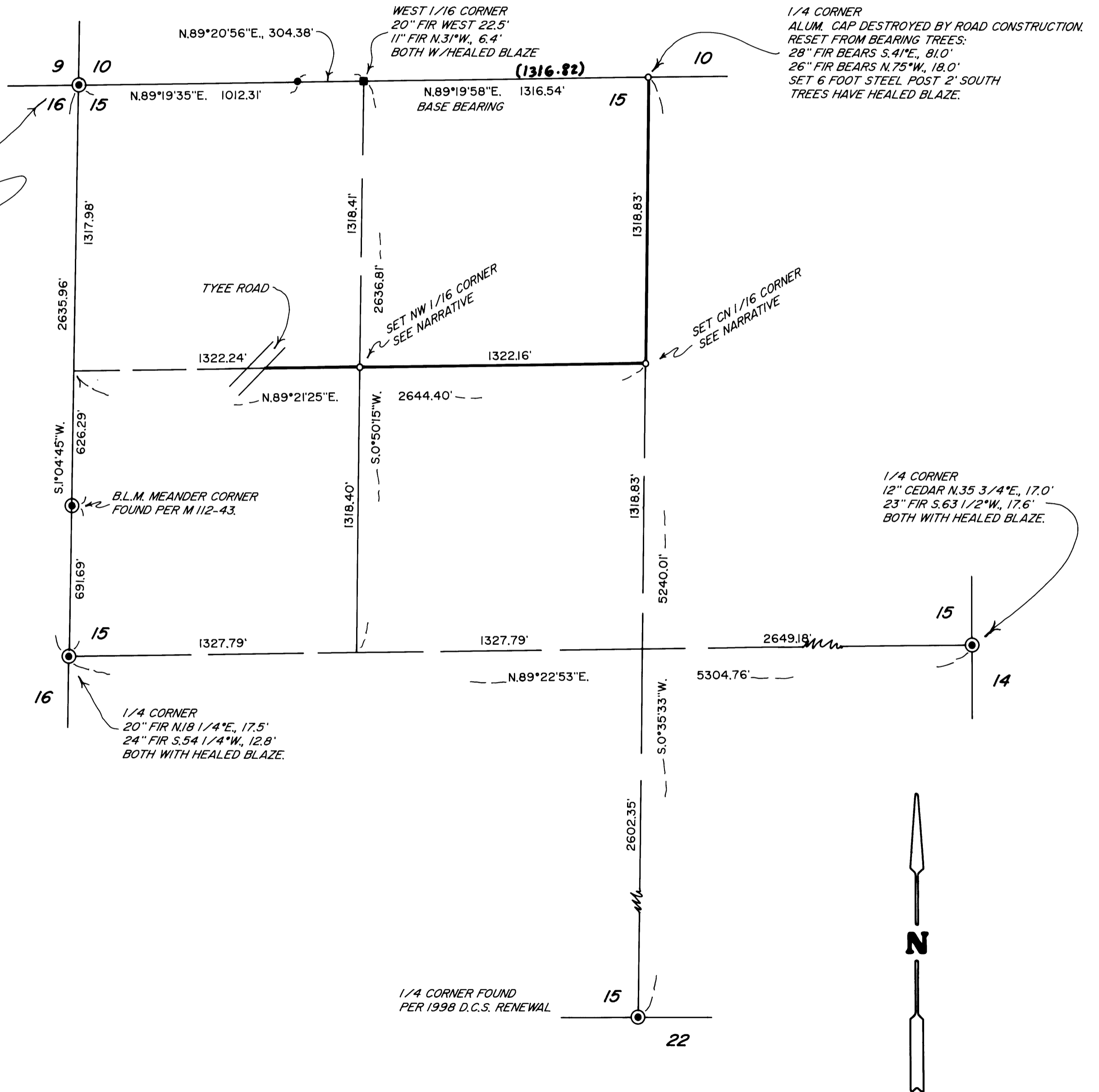

LEGEND

- INDICATES B.L.M. BRASS CAP FOUND UNLESS OTHERWISE NOTED.
 - INDICATES 5/8" X 30" STEEL REBAR W/ALUM. CAP MARKED "ROSEBURG RESOURCES COMPANY-LS 2339 -2005" SET.
 - () DENOTES RECORD DATA PER M 56-39 EXCEPT WHERE NOTED.
 - INDICATES BOUNDARY BLAZED & POSTED THIS SURVEY.
- SCALE: 1" = 400'
- BASIS OF BEARINGS: M 56-39 AS SHOWN.
- INDICATES CHISELED CROSS ON SANDSTONE PER M 56-39 FOUND.
 - INDICATES 5/8" DIAM. REBAR WITH ALUMINUM CAP PER M 56-39 FOUND.

NARRATIVE

THE PURPOSE OF THIS SURVEY IS TO MONUMENT THE CENTER-NORTH AND NORTHWEST 1/16 CORNERS OF SECTION 15 AND TO BLAZE AND POST THOSE BOUNDARIES SHOWN AS BOLD LINES HEREON. CONTROLLING MONUMENTS WERE TIED IN AND THE SUBDIVISION OF SECTION 15 COMPUTED. THE SUBJECT BOUNDARIES WERE MARKED BY BLAZING TREES ON EACH SIDE OF LINE, BY SETTING 6 FOOT STEEL POSTS ALONG THE BOUNDARIES AT INTERVALS OF 200 FEET OR LESS AND BY HANGING LIBERAL AMOUNTS OF RED FLAGGING ALONG THE TRUE LINE. BEARING TREES ESTABLISHED ON THIS SURVEY ARE SCRIBED ACCORDING TO THE 1973 B.L.M. MANUAL, MEASURED TO CENTER OF TREE AT ROOT CROWN AND ARE SITUATED AS FOLLOWS:

AT THE CENTER-NORTH 1/16 CORNER: A 19" FIR BEARS N.55°E., 10.84 FEET.
A 19" FIR BEARS S.63°E., 20.40 FEET.

AT THE NORTHWEST 1/16 CORNER: A 6" FIR BEARS N.72°E., 16.70 FEET.
AN 8" FIR BEARS SOUTH 2.50 FEET.

FIELD CREW: BRANT MILLER AND ERIC SPRINKLE.

EQUIPMENT: NIKON TOTAL STATION.

COMPS. AND DRAFTING: DAVID EDWARDS.

MAP FILE M149-21



MAP FILE M149-21