

FILED  
 Date: 12-29-2005 By: SC  
 This survey consists of:  
 Map: M149-18  
 Narrative:  
 Corner Rpt:

DOUGLAS COUNTY  
 SURVEYOR

MAP FILE M149-18

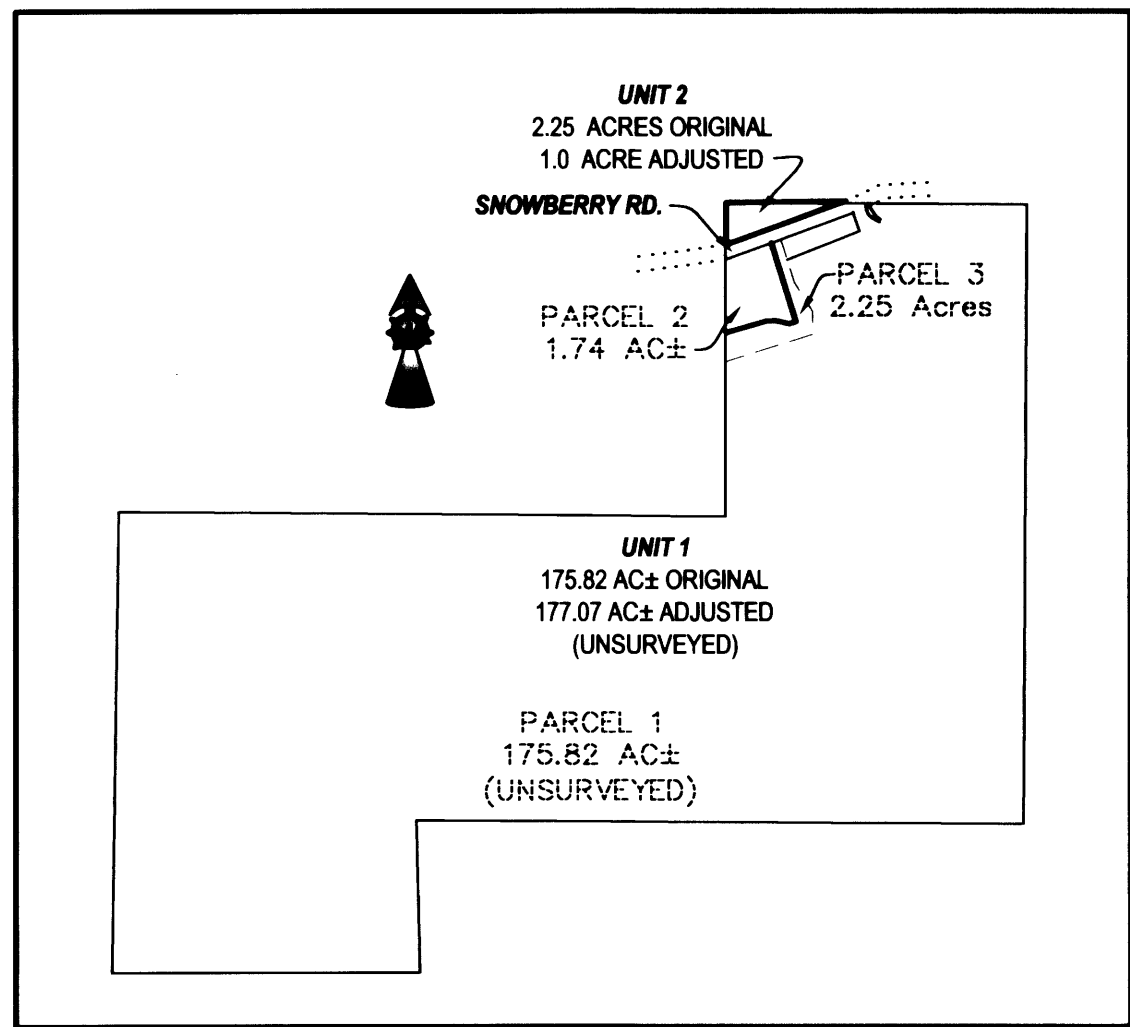

OVERALL SITE MAP  
 SCALE: 1" = 400'

APPROVAL:

*Keith L. Cubie* 12/29/05  
 DOUGLAS COUNTY PLANNING DIRECTOR DATE

NARRATIVE:

THE PURPOSE OF THIS SURVEY WAS TO ADJUST THE BOUNDARIES OF THE SUBJECT PROPERTIES AS SHOWN.

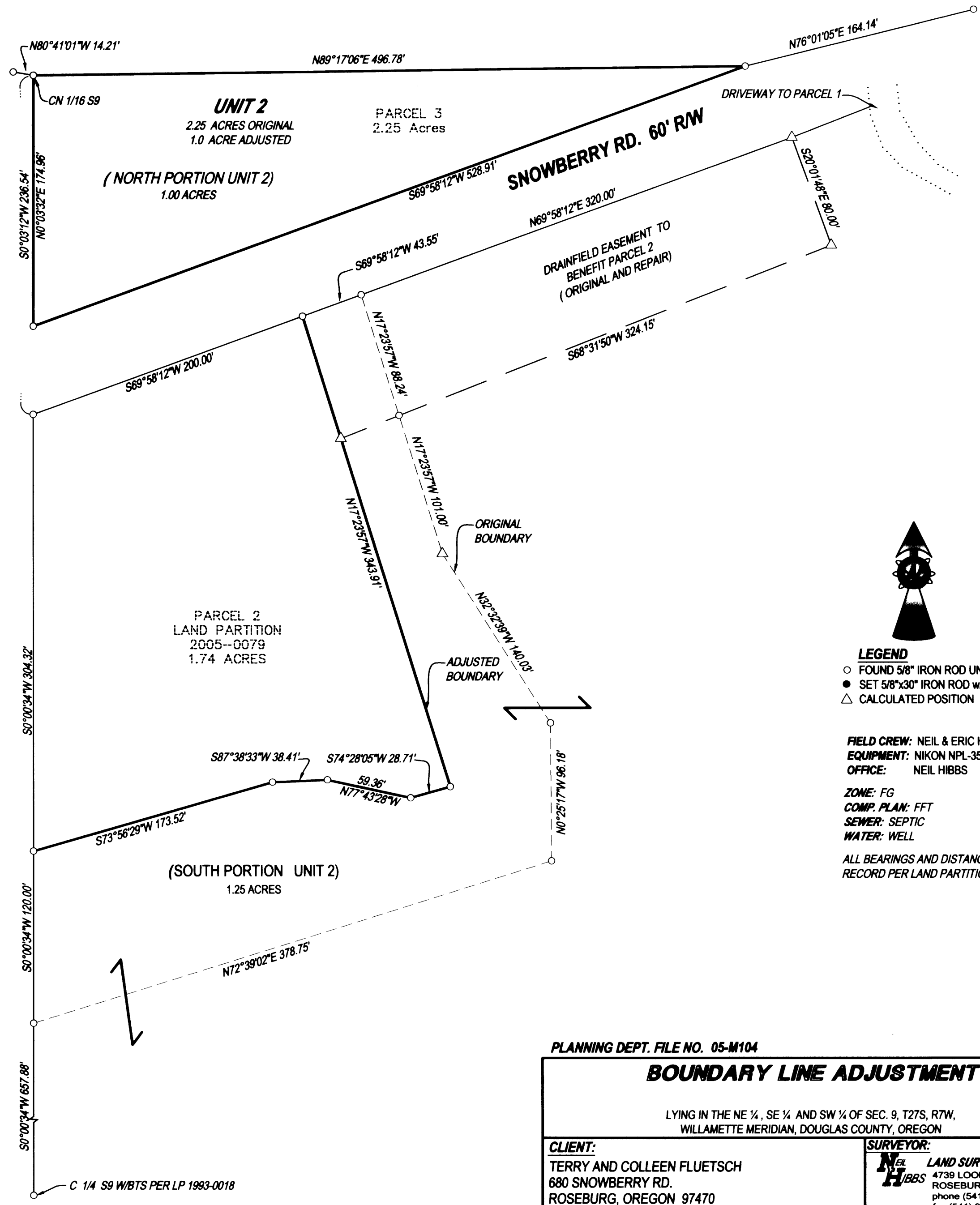

LEGEND

- FOUND 5/8" IRON ROD UNLESS OTHERWISE NOTED
- SET 5/8"x30" IRON ROD w/CAP STAMPED "HIBBS-LS 52989"
- △ CALCULATED POSITION

FIELD CREW: NEIL & ERIC HIBBS & WAYNE ROGERS  
 EQUIPMENT: NIKON MPL-350 TOTAL STATION  
 OFFICE: NEIL HIBBS

ZONE: FG  
 COMP. PLAN: FFT  
 SEWER: SEPTIC  
 WATER: WELL

ALL BEARINGS AND DISTANCES ARE RECORD PER LAND PARTITION 2005-0079

PLANNING DEPT. FILE NO. 05-M104

**BOUNDARY LINE ADJUSTMENT**

LYING IN THE NE ¼, SE ¼ AND SW ¼ OF SEC. 9, T27S, R7W, WILLAMETTE MERIDIAN, DOUGLAS COUNTY, OREGON

CLIENT:  
 TERRY AND COLLEEN FLUETSCH  
 680 SNOWBERRY RD.  
 ROSEBURG, OREGON 97470

SURVEYOR:  
**NEIL HIBBS**  
 LAND SURVEYING, INC.  
 4739 LOOKINGGLASS ROAD  
 ROSEBURG, OREGON 97470  
 phone (541) 957-9303  
 fax (541) 957-9306  
 email: NeilHibbs@aol.com

REGISTERED PROFESSIONAL LAND SURVEYOR

*F. Neil Hibbs*

OREGON  
 JANUARY 12, 1999  
 F. NEIL HIBBS  
 52989

EXPIRATION DATE  
 6/30/2007

DWG. SCALE: 1" = 60' JOB #: 0240-02 DWG. BY: FLB PAGE: 1 OF 1 DATE: NOVEMBER 2005

MAP FILE M149-18