

MAP FILE M149-13

FILED  
Date: 12-27-2005 By: JP  
This survey consists of:  
Map: M149-13  
Narrative:  
Corner Rpt:

DOUGLAS COUNTY  
SURVEYOR

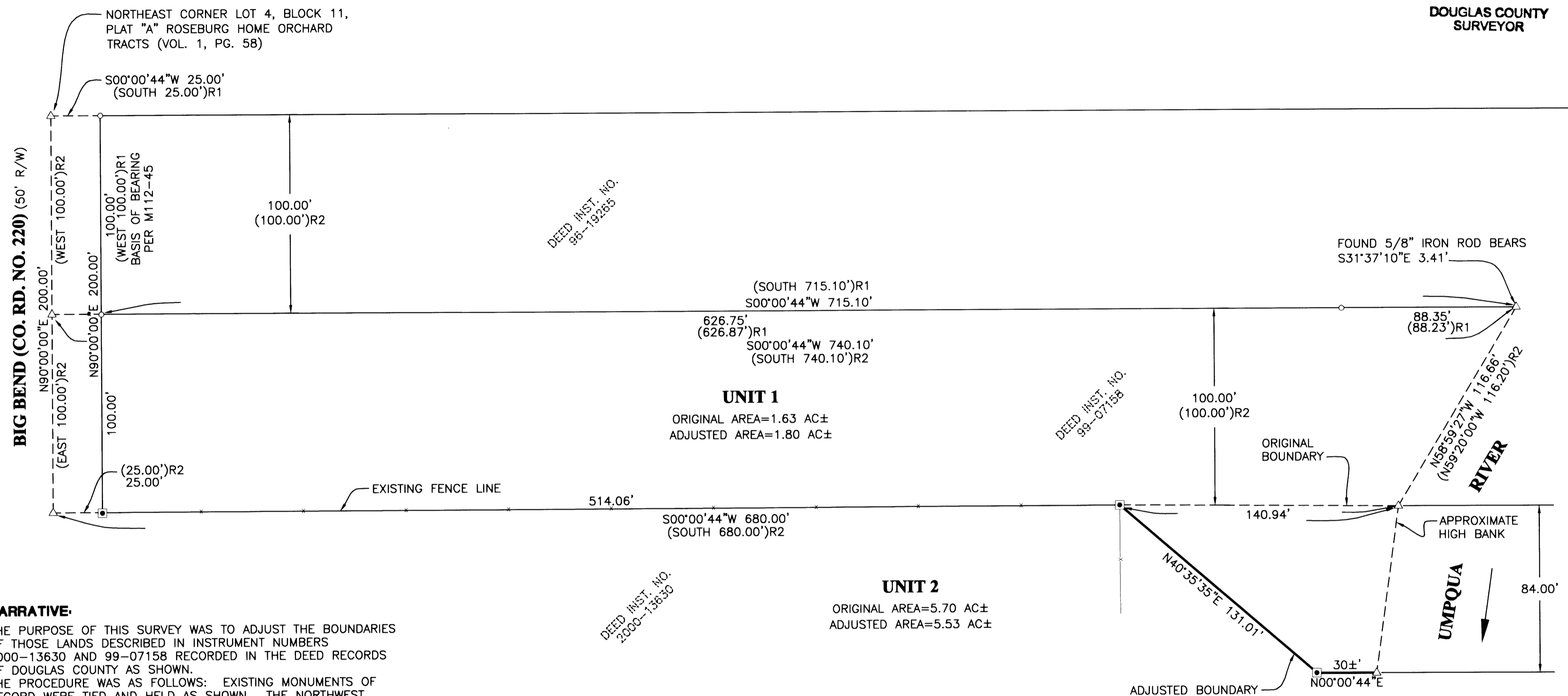

**NARRATIVE:**

THE PURPOSE OF THIS SURVEY WAS TO ADJUST THE BOUNDARIES OF THOSE LANDS DESCRIBED IN INSTRUMENT NUMBERS 2000-13630 AND 99-07158 RECORDED IN THE DEED RECORDS OF DOUGLAS COUNTY AS SHOWN. THE PROCEDURE WAS AS FOLLOWS: EXISTING MONUMENTS OF RECORD WERE TIED AND HELD AS SHOWN. THE NORTHWEST CORNER OF SAID LAND DESCRIBED IN INSTRUMENT NUMBER 99-07158 WAS CALCULATED AND SET BY HOLDING RECORD MONUMENTS FOUND AT THE NORTHEAST AND NORTHWEST CORNERS OF THAT LAND DESCRIBED IN INSTRUMENT NUMBER 96-19265 AS SHOWN. THE WESTERLY BOUNDARY OF SAID LAND DESCRIBED IN INSTRUMENT NUMBER 99-07158 WAS CALCULATED BY HOLDING RECORD DISTANCES AS SHOWN. THE SOUTHERLY BOUNDARIES OF SAID INSTRUMENT NUMBERS 2000-13630 AND 99-07158 WERE NOT SURVEYED. MONUMENTS WERE SET TO DELINEATE THE ADJUSTED BOUNDARIES AS SHOWN.

PLANNING DEPARTMENT FILE NO. 05-M111

**RECORDING:**

ADJUSTED PORTION RECORDED AS INSTRUMENT NO. 2005-031750 DOUGLAS COUNTY DEED RECORDS.

**APPROVALS:**

*Keith L. Cubic* 12/23/05  
DOUGLAS COUNTY PLANNING DIRECTOR DATE

**FIELD CREW:** BILL GOODSON AND RON QUIMBY  
**EQUIPMENT:** TOPCON TOTAL STATION AND TDS RECON DATA COLLECTOR  
**OFFICE:** MICHAEL JONES  
**DRAFTING:** JOE COOK

**ZONE:** F1  
**COMP. PLAN:** AGG  
**WATER:** INDIVIDUAL WELL  
**SEWER:** INDIVIDUAL SEPTIC

**LEGEND**  
□ SET 5/8" x 30" IR w/CAP MARKED "I.E. ENGINEERING" UNLESS OTHERWISE NOTED  
○ FOUND 5/8" IRON ROD UNLESS OTHERWISE NOTED  
△ CALCULATED POINT  
( ) R1 RECORD AS PER M112-45  
( ) R2 RECORD AS PER DEED INST. NO. 99-07158

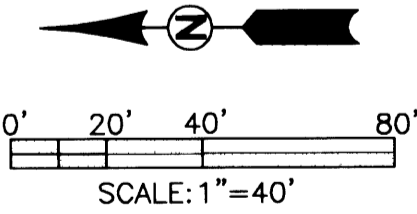

<p><b>REGISTERED PROFESSIONAL LAND SURVEYOR</b></p> <p><i>Ronald A. Qumby</i></p> <p><b>OREGON</b> JULY 14, 1978 <b>RONALD A. QUMBY</b> 1654</p> <p>EXPIRES: 12/31/2006</p>	<p><b>BOUNDARY LINE ADJUSTMENT</b></p> <p>LYING IN THE SE 1/4 OF SECTION 24, TOWNSHIP 26 SOUTH, RANGE 7 WEST, WILLAMETTE MERIDIAN, DOUGLAS COUNTY, OREGON</p>	
	<p><b>SURVEYED FOR:</b> BONNIE TRYON 1162 BIG BEND ROAD ROSEBURG, OR 97470</p>	<p><b>SURVEYED BY:</b> <i>i.e.</i> ENGINEERING 505 SE Main Street Roseburg, Oregon 97470 PHONE (541) 673-0166 FAX (541) 440-9392 iemail@engineering.com</p>
<p>SCALE: AS SHOWN</p>	<p>DATE: DEC., 2005</p>	<p>DWG. BY: JAC JOB NO: 936-04 PAGE: 1 OF 1</p>

MAP FILE M149-13