

FILED

Date: 12-22-2005 By: JP
 This survey consists of:
 Map: M149-11
 Narrative:
 Corner Rpt:

DOUGLAS COUNTY
 SURVEYOR

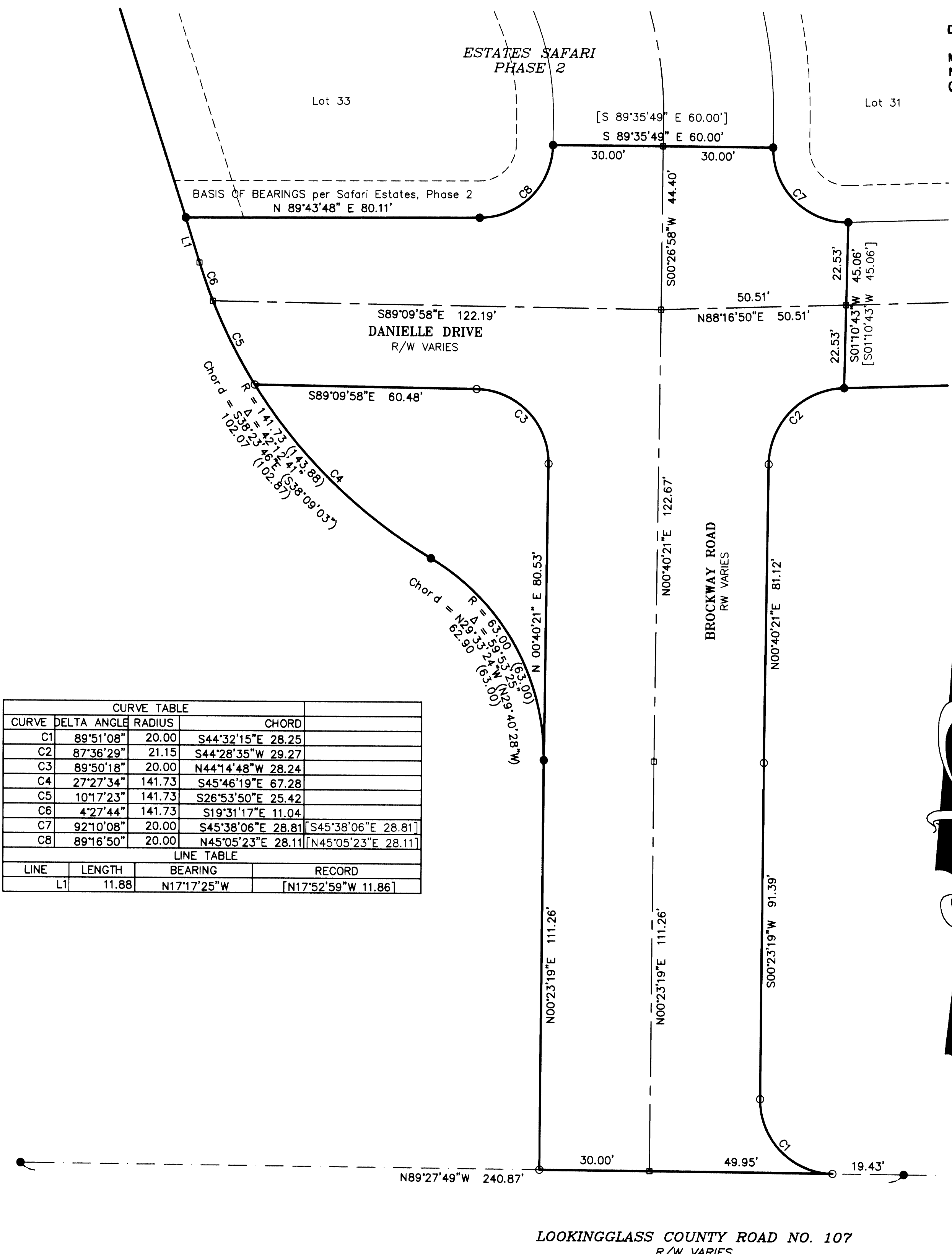

| CURVE TABLE | | | |
|-------------|-------------|--------|---------------------------------------|
| CURVE | DELTA ANGLE | RADIUS | CHORD |
| C1 | 89°51'08" | 20.00 | S44°32'15"E 28.25 |
| C2 | 87°36'29" | 21.15 | S44°28'35"W 29.27 |
| C3 | 89°50'18" | 20.00 | N44°14'48"W 28.24 |
| C4 | 27°27'34" | 141.73 | S45°46'19"E 67.28 |
| C5 | 10°17'23" | 141.73 | S26°53'50"E 25.42 |
| C6 | 4°27'44" | 141.73 | S19°31'17"E 11.04 |
| C7 | 92°10'08" | 20.00 | S45°38'06"E 28.81 [S45°38'06"E 28.81] |
| C8 | 89°16'50" | 20.00 | N45°05'23"E 28.11 [N45°05'23"E 28.11] |

| LINE TABLE | | | |
|------------|--------|-------------|---------------------|
| LINE | LENGTH | BEARING | RECORD |
| L1 | 11.88 | N17°17'25"W | [N17°52'59"W 11.86] |

Narrative

The purpose is to monument the Right of Way of Brockway Road as recorded in Deed Reference Number 2005-027386 of the Deed Records of Douglas County. The record monuments per M 83-46 and Safari Estates, Phase 2 were held to control the boundary of the Right of Way and monuments set as shown.

Legend

- Found 5/8" Iron Rod Unless Noted
- Set 5/8" x 30" Iron Rod w/Yellow Plastic Cap Marked "LANDMARK"
- Calculated Point, No Monumentation.

Record Information

- () Record Survey M83-46
- [] Safari Estates, Phase 2 (Vol. 21, Pg 35)

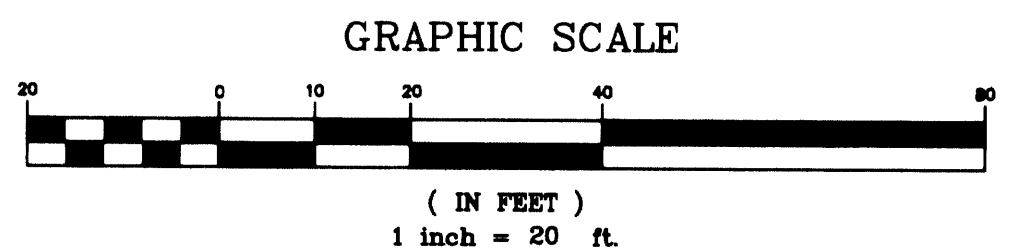

Sheet 1 of 1
RIGHT OF WAY SURVEY
 In the NW 1/4, Section 20
 Township 28 South, Range 6 West, W.M.
 City of Winston, Douglas County, Oregon
 DECEMBER 12, 2005

REGISTERED
 PROFESSIONAL
 LAND SURVEYOR

Mark A. Heimbürger

OREGON
 JULY 18, 1987
 MARK A. HEIMBURGER
 2287

Expires 6-30-07

FOR: Safari Estates, L.L.C.
 P.O. Box 13
 Roseburg, Oregon 97470

LM LAND MARK
 SURVEYING, INC.

3329 N.E. STEPHENS ST.
 ROSEBURG, OREGON 97470
 TEL. (541) 677-9400
 FAX (541) 677-9401

LM Proj. No. 2004-0048